# The National Farm School

Twenty-Ninth Annual Report
Farm School, Bucks Co. Pa.
1926

Digitized by the Internet Archive
in 2010 with funding from
Lyrasis Members and Sloan Foundation

http://www.archive.org/details/twentyninthannua1926farm

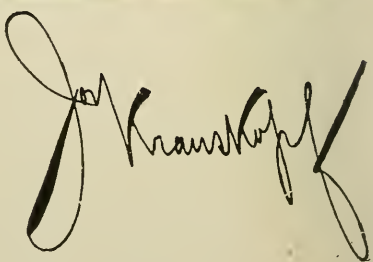

TWENTY-NINTH

# ANNUAL REPORT

OF

# The National Farm School

Farm School
Bucks County
Pennsylvania

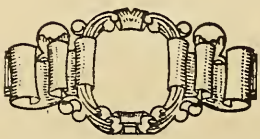

1926

## OFFICERS AND BOARD OF TRUSTEES

Harry B. Hirsh, *Chairman, Board of Trustees*
Herbert D. Allman, *President*
Joseph H. Hagedorn, *Vice-President*
Isaac H. Silverman, *Treasurer*

### HONORARY MEMBERS

(Having served for ten consecutive years)

Herbert D. Allman
Hart Blumenthal
David Burpee
Adolph Eichholz
Harry Felix
Simon Friedberger
Daniel Gimbel
Harry B. Hirsh
Morris A. Kaufmann
Alfred M. Klein
M. R. Krauskopf
Leon Merz
Louis Nusbaum
Bernard Selig
I. H. Silverman
Jos. N. Snellenburg

### ELECTED MEMBERS

*Term Expires 1927*

Morris Fleishman
Fred. P. Gruenberg
Jos. H. Hinlein
Louis A. Hirsch
Bernard Kohn
Mrs. Jos. Krauskopf
James Work
John Zimmerman

*Term Expires 1928*

Mrs. Gabriel Blum
Abraham Erlanger
Maurice Fels
Horace Fleisher
Roy A. Heymann
Charles Kline
Leon Rosenbaum
Philip Sterling

*Term Expires 1929*

Henry S. Belber
Wm. H. Fineshriber
Jos. H. Hagedorn
Maurice Jacobs
Henry A. James
Jas. A. Pratt
Mrs. Arthur K. Stern
Grant Wright

Miss E. M. Bellefield, *Secretary*
1101 Market Street, Philadelphia

Miss A. M. Abrahamson, Wm. Abahamson, Mrs. Miriam Isaacs, *Field Secretaries*

Alfred M. Gross, *Accountant*

## NEW YORK COMMITTEE

1 Park Avenue, New York City

ABRAHAM ERLANGER, *Chairman*

ADAM L. GIMBEL
MRS. H. A. GUINZBERG
STANLEY ISAACS
MRS. ALEXANDER KOHUT
REV. DR. NATHAN KRASS
SAMUEL C. LAMPORT
ADOLPH LEWISOHN
SOPHIE IRENE LOEB
BENJAMIN MORDECAI
REV. DR. D. DE SOLA POOL
ISRAEL UNTERBERG
REV. DR. STEPHEN S. WISE

## NATIONAL AUXILIARY BOARD

Max A. Adler .....Rochester, N. Y.
Daniel Alexander..Salt Lake City, Utah
Gov. M. Alexander .....Boise, Idaho
Henry Beer .....New Orleans, La.
Melvin Behrends ...Washington, D. C.
I. W. Bernheim .....Louisville, Ky.
Harry S. Binswanger ...Richmond, Va.
Nathan Eckstein .....Seattle, Wash.
Abraham J. Feldman...Hartford, Conn.
Maurice J. Freiberg ..Cincinnati, Ohio
Milton D. Greenbaum...Baltimore, Md.
Mrs. H. A. Guinzburg..New York, N. Y.
Julian A. Hillman..Atlantic City, N. J.
Albert C. Lehman .....Pittsburgh, Pa.
Louis Schlesinger .....Newark, N. J.
Morris Stern .....San Antonio, Tex.
David Sternberg .....Memphis, Tenn.
Isaac M. Ullman ....New Haven, Conn.
Eugene Warner .....Buffalo, N. Y.
Morris Weil .....Lincoln, Neb.
Samuel D. Wise .....Cleveland, Ohio

## WOMEN'S COMMITTEE

MRS. JOS. KRAUSKOPF, *Chairwoman* MRS. DAVID FRANKEL, *Secretary*

Mrs. A. J. Bamberger
Mrs. H. S. Behal
Mrs. Philip Berg
Mrs. Henry S. Belber
Mrs. D. T. Berlizheimer
Mrs. Gabriel Blum
Mrs. Gladys S. Braun
Mrs. H. M. Dannenbaum
Mrs. A. Fleisher
Mrs. Simon Friedberger
Mrs. Sara Goldsmith
Mrs. L. H. Heimerdinger
Mrs. A. M. Klein
Mrs. Bernard Kohn
Mrs. M. R. Krauskopf
Mrs. A. Marks
Mrs. Angelo Myers
Mrs. Theodore Netter
Miss M. Oppenheimer
Mrs. S. Rosenau
Mrs. H. Rosenthal
Mrs. Irving Rossheim
Mrs. R. B. Schoneman
Mrs. Arthur K. Stern

## THE FACULTY

C. L. GOODLING, B. Sc., M. A., Pennsylvania State College; DIRECTOR (effective April 15, 1927).

BERNHARD OSTROLENK, B. Sc., Massachusetts Agricultural College; B. Sc., Boston University; M. Sc., University of Minnesota; M. A., Ph. D., University of Pennsylvania; DIRECTOR (Resigned, effective March 1, 1927).

J. L. CAMPBELL, B. Sc., University of Maryland; *Business Manager, Instructor in Mathematics.*

O. A. STANGEL, B. Sc., M. Sc., University of Wisconsin; *Superintendent of Agriculture, Instructor in Farm Crops.*

D. M. PURMELL, B. Sc., Michigan Agricultural College; *Superintendent of Horticulture, Instructor in Vegetable Gardening and Pomology.*

HENRY SCHMIEDER, A. B., M. Sc., University of Pennsylvania; *Superintendent of Biology and Beekeeping.*

PAUL McKOWN, A. B., Princeton University; *Instructor in English and History.*

E. W. WING, B. Sc., M. Sc., Connecticut Agricultural College; *Instructor in Dairying.*

FRANK PLAIN, B. Sc., Rutgers College; *Instructor in Poultry.*

MORRIS MAYER, National Farm School; *Instructor in Floriculture.*

WALTER J. GROMAN, National Farm School; *Instructor in Farm Machinery.*

H. G. FIESSER, Gartenbauschule, Geisenteim, Germany; *Instructor in Landscape Gardening.*

WESLEY MASSINGER, D. V. S., University of Pennsylvania; *Instructor in Veterinary Medicine.*

SAMUEL SAMUELS, B. Sc., Massachusetts Agricultural College; *Instructor in Charge of Athletics and Social Activities.*

M. SKAIST, National Farm School; *Assistant Social Director.*

MRS. ROSE BERGMAN, *Matron.*

REBECCAH CHURCHMAN, B. Sc., Delaware University; *Librarian.*

# A GREATER NATIONAL FARM SCHOOL

ANNUAL MESSAGE

DELIVERED BY

**HERBERT D. ALLMAN, *President***

of the National Farm School

AT THE

OCCASION OF THE

29th ANNUAL MEETING, OCTOBER 3, 1926

"The good that man does lives after him." 'Tis not a long span from the embryo Farm School, conceived by our sainted leader, Dr. Joseph Krauskopf, a little over a generation ago, to the great national conference called together last June, and sponsored by such outstanding men as President Calvin Coolidge, Secretary of Agriculture, Wm. M. Jardine, Abraham Erlanger, Adam Gimbel, Miss Sophie Irene Loeb and Mannie Straus.

I wonder if the spirit of this great founder, even with the God-given vision and energy that were his, could have foreseen the enormous headway his dream has made, becoming, almost overnight, national in fact as well as in name.

This successful conference which convened in New York City from June 2 to 7, inclusive, was conceived, presided over and financed by one man, Mr. Abraham Erlanger, philanthropist and generous benefactor of our School, one of its most active directors and supporters, and always an ardent advocate of expansion and progress.

There came leading educators, agriculturists and Governors' representatives from most every State in the Union, with Mayors' delegates from large cities, to attend this Conference, and in addition to the endorsement of President Coolidge and Secretary Jardine, it won the hearty commendation of such statesmen as Senator Arthur Capper of Kansas; Assistant Secretary of Agriculture, I. W. Dunlap; Director of Extension Service, U. S. Department of Agriculture, Dr. C. W. Warburton; Hon. Frank O. Lowden, former Governor of Illinois; Hon. Morris Shepherd, Senator from Texas; Hon. Benjamin F. Yoakum, and many others. We are proud to include such illus-

trious names among our already large list of prominent endorsers of the past.

Through this Conference, we now enter upon a new phase of development and expansion—"A Greater National Farm School." So keen was the interest animating the public, that newspapers throughout the country gave largely of their space to record the daily proceedings. News items and editorials appeared in thousands of prominent papers, in addition to over one hundred articles in New York City's large dailies.

Time does not allow for even a short synopsis of the eventful addresses made by the many leaders of agriculture and education, who helped to project this most successful gathering, where thoughtful minds discussed general agricultural problems, and offered to aid our School in its constructive policy.

While in its personnel and attitude it was non-sectarian, the fact of the Jewish origin of the School was never lost sight of, nor that Dr. Krauskopf, a Philadelphia Rabbi, was its founder; that for almost thirty years it had been managed by a Board of Trustees, most of whom were Jewish men prominent in the community; that it had been sustained by capital from the same source; and that its original purpose was to encourage, especially Jewish boys to leave congested cities for farming as a life's vocation.

Dr. Krauskopf's wider realization of his original idea was also brought out; *i. e.*, that which applied to his co-religionists, applied as well to all citizens—Jew and non-Jew. Then why not encourage unsatisfied boys and girls, otherwise welded to city occupations, by the accident of urban birth, to go out on the farm where an outdoor vocation could give them health, happiness and a dignified career?

Statistics presented by various delegates revealed the constantly increasing influx of millions of men and women from farms to cities; the depletion of the rural population; the exchange of farm life for the alluring but superficial existence in the city; that from a nation of soil tillers, we were gradually being transformed into one of industrial workers. Available figures quoted show that the combined capital of farmers in our country is alarmingly decreasing.

Many of the delegates were women, successful exponents of agriculture, who advocated the training of city girls for agricultural pursuits. They proved that the farm offers a career for women anxious to exercise initiative and work at something

they love; that it is essential that farmers' homes be occupied by properly trained intelligent women.

On the final day of the Conference, the delegates unanimously agreed, having made the trip from New York to the School, and having thoroughly inspected our plant, that this unique institution, by its method of educating boys—and perhaps in the near future girls—practically and theoretically, is one of the cornerstones in the edifice of American agriculture; that the farming needs of the Nation can be bettered through active co-operation with The National Farm School, the parent institution of a new type of agricultural training; that the School deserves the financial support of the entire country, setting as an ultimate goal an aggregate sum of $15,000,000.

Will we, the Trustees, measure up to these larger responsibilities? I think so. Allow me to quote parts of Dr. Krauskopf's last Annual Message, delivered in October, 1922, which graphically sketches some of the many obstacles you courageous pioneers overcame in the past. He said:

"Somewhere, some poet said 'every anniversary is the dispelling of a dream.' Back of this utterance there may have been sad experiences. Our experience since the founding of The National Farm School, twenty-five years ago, has been far more favorable. Each annual gathering records a nearer fulfillment of the cherished dream. We knew when we started this radical project, the time element must not be stressed. The sinking in of new thoughts is a slow process, often requiring centuries before an enduring impression is made. To have accomplished this much, in so short a time, spells to an historian not a 'dispelling of a dream,' but a very near realization of it."

Then he tells us with pardonable pride, that the plant had grown from almost nothing to the respectable sum of $500,000 without any indebtedness upon it. It is my pleasure and privilege to tell you that a conservative estimate of our plant today, four years later, approximates a sum of $1,500,000, still without encumbrance.

If we show this remarkable progress in so short a time, is it not a justifiable claim that we shall faithfully meet our new responsibilities? That, having received the plaudits and encomiums of agricultural thinkers, men and women from Maine to California, shall we not advance step by step until we reach the new goal set for us? Surely, we shall not disappoint these new-found friends and admirers.

On January 3, 1926, your Board of Trustees, having made an extensive national survey of the practicability and desirability of admitting girls as co-educational students, unanimously passed a resolution, the purport of which was, when there is a demand for such entrance, and provided sufficient funds for buildings and maintenance are forthcoming, a certain number of young women shall be admitted.

This pronouncement which was reaffirmed by a resolution unanimously passed at the Convention, is not a new thought, for it had long been in the minds of the Founders, in fact, it was Dr. Krauskopf's original plan for the School. He urged its establishment in several Annual Messages, but lack of funds made it impossible of realization.

I have dwelt on this New York Conference, because it is, I believe, the most important, illuminating and outstanding event in all the thirty years' existence of the School.

Let us hope and pray that strength and length of life may be the portion of our beloved benefactor, Mr. Abraham Erlanger, who helped make this possible; that he may lead us on a journey towards much greater heights of successful achievement; that the fruits of this agricultural conference may be abundant, uplifting and far-reaching to all mankind.

Your Trustees at the September meeting, recognizing their obligations towards this expansion for "A Greater Farm School," were in accord that a broader supervision and administration was necessary, and it was therefore unanimously resolved that a personal contact service between the boys at School and after graduation be set up, in order to encourage and continue sympathetic and intelligent relationship between the School and the student; that short unit courses be established in addition to the regular three-year term; that the Faculty shall be strengthened to the highest point of efficiency, supplemented by a practical farm manager; that an intensive campaign for securing high-grade students be inaugurated, with headquarters in New York and Philadelphia.

Through the generosity of New York friends, their Trades have contributed sixty scholarships, enabling us to increase our student enrollment, and with the help of our friends throughout the country, we hope to extend further this program of expansion.

The various departments of the School have operated to capacity, growth being the keynote, in the calibre of our students, Faculty and development of plant.

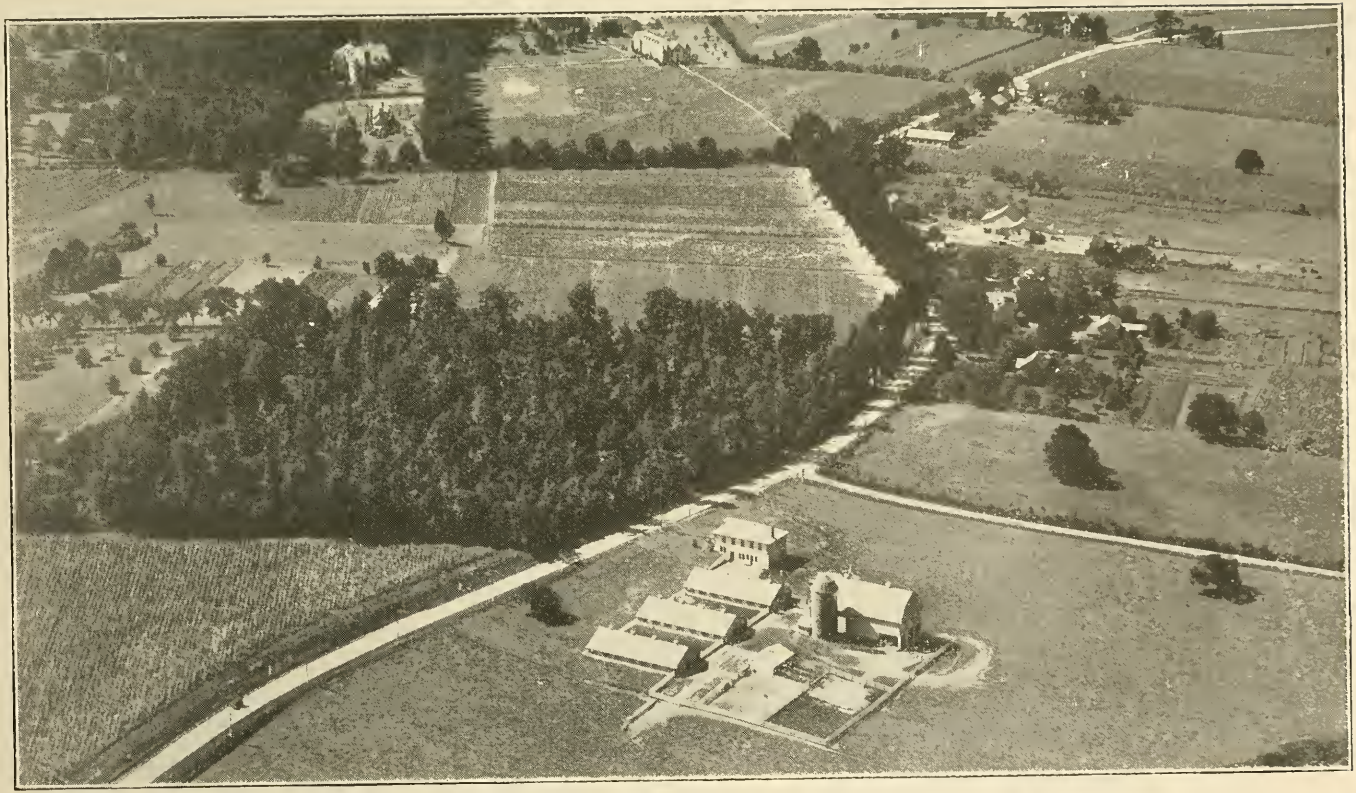

AEROPLANE VIEW SHOWING ERLANGER BARNS AND STRAUS DAIRY IN THE FOREGROUND

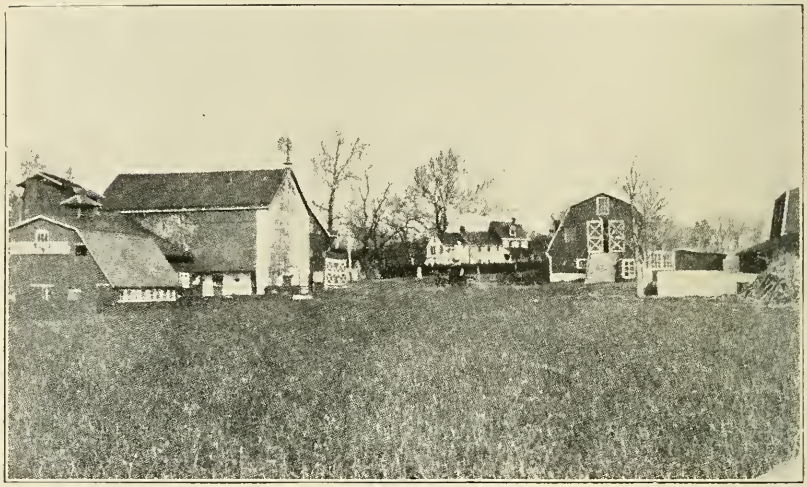

THE HOME FARM

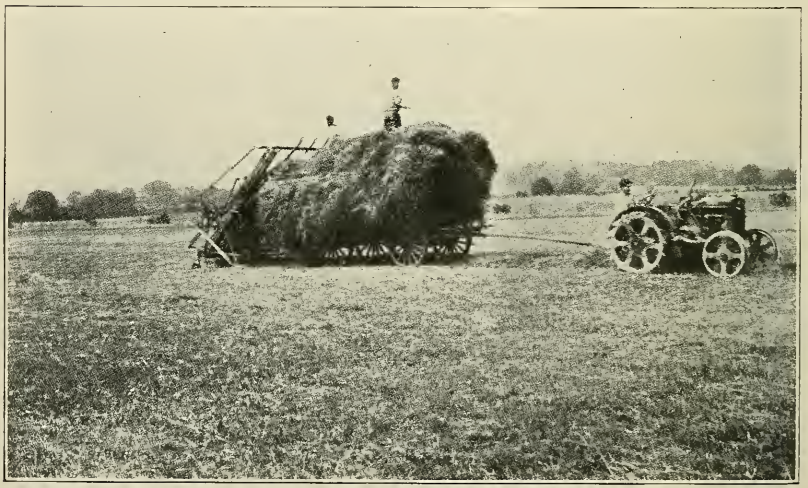

HAYING ON ERLANGER FARM No. 6

At the Commencement Exercises on Washington's Birthday, thirty students were graduated. How the physical aspect of the School changed during the three years since they were freshmen. was graphically narrated by Class President Kleinfeld in his salutatory address. Shortly after their matriculation in 1923, Pioneer Hall was destroyed by fire, followed by the death of our beloved leader, Dr. Joseph Krauskopf, but out of these misfortunes arose the phœnix of a bigger and a better Farm School. The first building to take tangible form was the modern Ulman Dormitories. Segal, Penn and Eisner Halls were remodeled on practical lines, a credit to the Building Committee. Then came the noble Krauskopf Memorial Library, the modern Erlanger Farms and Straus Dairy, the Horticultural Storage Building, additional acreage with more modern farm machinery and implements, and a complete underground sanitation plant.

Remodelling of Lasker Hall converts an unused attic into comfortable living rooms for our Faculty, also a new section of dormitories for the help. On the second floor, first-class dispensaries and isolation wards have been established. The kitchen and dining room space has been increased. The old dairy building is remodelled for the teaching of farm mechanics, until such time when we can afford a modern building. All these improvements are factors for better work.

We are proud of the social and athletic life of the School. The monthly dances, under the auspices of our Women's and Domestic Committees have been popular. Moving pictures have proved enjoyable, a new projector having been donated by Mr. Jules Mastbaum. An orthophonic radio-phonograph, the gift of Mr. Abraham Erlanger, is a delightful means of entertainment. Prominent men and women have participated in our cultural Forum gatherings, to which the students and surrounding communities are cordially invited.

Our Library with its magnificent setting is rapidly becoming a mecca for research, study and recreational reading. Thanks to the efforts of Mr. Hart Blumenthal, Chairman of the Library Committee, who brings a thorough knowledge of the requirements, many new books are being added. To Mrs. Eugene M. Stern, we are indebted for a generous gift of $1,000 in the name of her deceased husband. In grateful appreciation, we have inscribed his name, and that of Mrs. Meyer Sycle, in whose memory her husband made a liberal gift, on a new bronze tablet in the Library.

We consider ourselves fortunate in having added to our host of supporters the membership, individually and collectively, of the Phi Epsilon Pi Fraternity, who in addition to the service they are rendering in making the work of the School better known throughout the land, have added their subscription to our growing list of perpetual Scholarships.

Our generous patron, Mr. Abraham Erlanger, has added to his other munificent gifts a donation to cover the cost of our new model barns—the last word in modern construction—which have been named in his honor.

Our Exhibit in the Palace of Education at the Sesqui-Centennial has received much favorable commendation by visitors and in the public press. Our various activities were graphically displayed, the exhibits changing weekly, demonstrating the different branches of the School's instruction.

We are indebted to our esteemed fellow Trustee, Mr. Adolph Eichholz, for having had all of our properties henceforth exempted from County Taxes, thus effecting a large saving.

To the honored and beloved Chairman of our Board, Mr. Harry B. Hirsh, to our Vice-Chairman, Mr. Joseph H. Hagedorn, and Treasurer, Mr. I. H. Silverman, to our very active National Chairman, Mr. Abraham Erlanger and to the Chairmen of our various Committees, Dr. Louis Nusbaum, Educational; Mr. Louis A. Hirsch, Domestic; Mr. Leon Rosenbaum, Building; Mr. Joseph N. Snellenburg, Finance; Mr. Alfred M. Klein, Budget; Mr. Grant Wright, Publicity, and to the men and women members of all committees, we extend our sincere thanks. Without their untiring efforts and loyalty, the splendid showing we make today could not have been achieved.

The Dean, Superintendent, Office and entire Faculty, headed by our Director, Dr. Bernhard Ostrolenk, have individually and collectively rendered valuable and loyal service. They have labored homogeneously and conscientiously, in fair weather and storm, for the good of the School, and our sincere commendation and thanks are gratefully tendered them publicly today, for much of the School's success is due to them.

To the staff of the Philadelphia Office and our Field Secretaries, we offer our sincere thanks and appreciation because of their constant and economical service, under the efficient supervision of our Secretary, Miss Elsie M. Bellefield.

Our thanks are extended to the Federation of Jewish Charities of Philadelphia for their annual contribution of $21,000,

also to the numerous other Federated Charities throughout the country who have encouraged us with financial support; to the State of Pennsylvania for its appropriation of $25,000 for the biennium; to the Baron de Hirsch Fund for its continued encouragement in addition to an annual sum of $15,000; and to our hosts of friends and supporters, men and women throughout the country, who so generously and helpfully encourage and further our work.

Our Endowment Fund has been increased through bequests, memorial donations and Life Memberships by $17,000 during the year, bringing the total fund to $227,000.

Our Jubilee Building and Endowment Fund now totals $730,000, an increase of $140,000. Much of this has gone into new buildings, repairs and improvements. It had been our hope to erect this year a much-needed central heating plant, the economy and efficiency being obvious, but necessary funds are not yet available.

We record with sincere sorrow, the death of our benefactor, Mr. Henry L. Frank of Chicago, who passed away last spring, and of Mrs. Harry Bayersdorfer, who for years, as a member of the Women's Board, was an ardent worker.

To summarize: A Campaign for Five Million Dollars, the first step toward the Fifteen Million Dollar goal suggested by the Conference is now being launched. Surveys of our entire acreage and curriculum have been made and approved by governmental expert agriculturists. Crop returns have been larger and better than in any previous year. The student body and graduating classes are the largest and best in our history. Our Faculty has been strengthened and equipment for instruction enlarged. The breed of cattle has been improved, and the general functioning and development of the entire School have made records which I am sure you will look upon with pride and satisfaction. While all this is most gratifying we must not allow our efforts and energy to slow down. "A Greater National Farm School" was the watchword of the New York Conference. It must be ours also. Therefore, we can not pause to rest upon our past achievements. We must not stand still. The greater school will place new and added burdens upon us, but we know that the courageous spirit of the founders who so valiantly met and overcame the almost insurmountable difficulties of the past, will be our strength and inspiration; that our friends who have helped and encouraged us, will stand by in our greater effort;

that new friends will rally to our cause, so that from out of this School will go legions of young men dedicated to service and leadership in the tilling of the soil, this primary occupation, the basis and foundation of our Nation's safety and liberty.

---

## TWENTY-SIXTH ANNUAL GRADUATION

### February 22, 1926

The twenty-sixth class was graduated from The National Farm School on Monday, February 22, 1926, when thirty students were awarded diplomas for the completion of their three-years' training in practical and scientific agriculture.

The Exercises were held in the Joseph Krauskopf Library. Dr. Cheeseman A. Herrick, President of Girard College, was the guest speaker of the day. He told the graduates that many of the greatest men of our country were brought up on the farms, and gained their ability to meet the situations of life in the country. On the farm they acquired capacity to adopt their means to the end desired better than in any other occupation in life.

Mr. Herbert D. Allman, President of The National Farm School, presided, and in his address called attention to the great importance of agriculture to our country. He contrasted the splendidly equipped School of today and its more than 1,100 acres, to the small struggling institution of a generation ago. Mr. Harry B. Hirsh, Chairman of the Board of Trustees, also spoke, and pointed out to the graduates the great future offered to them as farmers, with the background of their practical and scientific training, made possible for them by The National Farm School.

Jos. M. Kleinfeld, President of the Class, was Salutatorian, and Harold Peskin, winner of the Myer Rothstein Prize, was Valedictorian. The "Presentation of the Hoe" was made by

Irwin Klein to the incoming Senior Class. A number of cash prizes offered by generous donors were awarded, and the Walker-Gordon Scholarships went to Harold Kaplan, Harry C. Doremus and Moses Grossfield.

The Invocation was given by Rev. W. R. Deal of Doylestown.

Dr. Bernhard Ostrolenk, Director of the School, awarded the diplomas to the following:

John Asch
Seymore Morris Borushik
Nathan Brown
Abe T. Cohen
Morris Davis
Harry Clifton Doremus
Herbert I. Fishstein
Solis Galob
Edward Gordon
Moses Grossfield
Edward C. Hardiman, Jr.
Leon H. Kaplan
Emil M. Katz
Joseph Samuel Kisber
Irwin Klein
Joseph M. Kleinfeld
Hyman Samuel Levin
Philip Levinson
Lucien Levitsky
Harold Peskin
Jack Regal
Theodore Rubin
Louis Rummel
Louis Santoria
Michael Sheer
John D. Simons
Matthew Snyder
William Burton Taylor
Everett Wilson
Joseph Zabara

# Perpetual Scholarships

1908—"WM. S. RAYNER SCHOLARSHIP." By Mrs. Bertha Rayner Frank, Baltimore, Md.

1908—"DR. SAMUEL L. FRANK SCHOLARSHIP." By Mrs. Bertha Rayner Frank, Baltimore, Md.

1920—"SIMON L. AND CECILIA BLOCH SCHOLARSHIP." By Mr. Simon L. Bloch, Philadelphia.

1924—"SIMON AND YETTA ERLANGER SCHOLARSHIP." By Mr. Abraham Erlanger, New York.

1925—"S. R. GUGGENHEIM SCHOLARSHIP." By Mr. S. R. Guggenheim, New York.

1925—"JOHN AND AMELIA STRAUSS SCHOLARSHIP." By Mr. Chas. Erlanger and children, Sidney C. and Milton S. Erlanger, and Mrs. Alfred Nathan, Jr., New York.

1925—"FRED. A. MILIUS MEMORIAL SCHOLARSHIP." By friends of Mr. Milius, New York.

1925—"THE NATIONAL FARM SCHOOL ALUMNI SCHOLARSHIP." By the Alumni of the School.

1926—"PHI EPSILON PI SCHOLARSHIP."

---

*$10,000 founds a perpetual scholarship.*

# Farms Donated

**Flora Schoenfeld Farm No. 1**

40 acres, in the Spring of 1904.

**Flora Schoenfeld Farm No. 2**

38 acres, in the Spring of 1905.

**Flora Schoenfeld Farm No. 3**

163 acres, in the Fall of 1907.

**In memory of Flora Schoenfeld**
**by her husband, Max Schoenfeld**
**of Rorschach, Switzerland.**

**Henry Hellman Farm No. 4**

110 acres in 1917, by Mr. Henry Hellman, of New York.

**Erlanger Farm No. 6**

205 acres in 1923, by Mr. Abraham Erlanger, of New York.

**Erlanger Farm No. 7**

138 acres in 1925, by Mr. Abraham Erlanger, of New York.

# Buildings Donated

**Theresa Loeb Memorial Greenhouse**
In memory of Theresa Loeb, Ogontz, Pa., by family, 1898.

**Ida M. Block Memorial Chapel**
In memory of Ida M. Block, Kansas City, Mo., by her husband and family, 1899.

**Zadok M. Eisner Building**
In memory of Zadok M. Eisner, Philadelphia, Pa., by his wife, 1899.

**Rose Krauskopf Memorial Greenhouse**
In memory of Rose Krauskopf, Philadelphia, Pa., by her children, 1899.

**Dairy, by Mr. and Mrs. Louis I. Aaron**
Pittsburgh, Pa., 1899.

**Segal School and Science Building**
By Adolph Segal, Philadelphia, Pa., 1906.

**Frances E. Loeb Vegetable Forcing Greenhouse**
In memory of Frances E. Loeb, by her husband, 1908.

**Louis I. Aaron Ice House**
By Mr. Louis I. Aaron, of Pittsburgh, Pa., in honor of his 70th birthday, 1911.

**Morris Lasker Domestic Hall**
By the Family of Mr. Morris Lasker, of Galveston, Tex., 1917.

**Edward Hirsh Botanical Laboratory**
In memory of Edward Hirsh, by his parents, Mr. and Mrs. Harry B. Hirsh, of Philadelphia, Pa., 1918.

**Rebecca F. Louchheim Auditorium**
In memory of Rebecca F. Louchheim, by her children, 1922.

**Carnation House**
By Dr. and Mrs. Jos. Krauskopf, in honor of their 25th Wedding Anniversary and the School's Silver Jubilee, 1922.

**Poultry Houses, Nos. 3, 4, 5**
By Mr. Wm. Hyman, Philadelphia, 1922.

**Rosetta M. Ulman Dormitories**
Through the benefaction of the late Rosetta M. Ulman, of Williamsport, Pa., 1923.

**Straus Dairy**
By Mr. and Mrs. Nathan Straus, New York, 1925.

**Erlanger Model Barns**
By Mr. Abraham Erlanger, New York, 1925.

A BIRD'S-EYE VIEW OF THE NATIONAL FARM SCHOOL

THE VEGETABLE GARDEN PROJECT

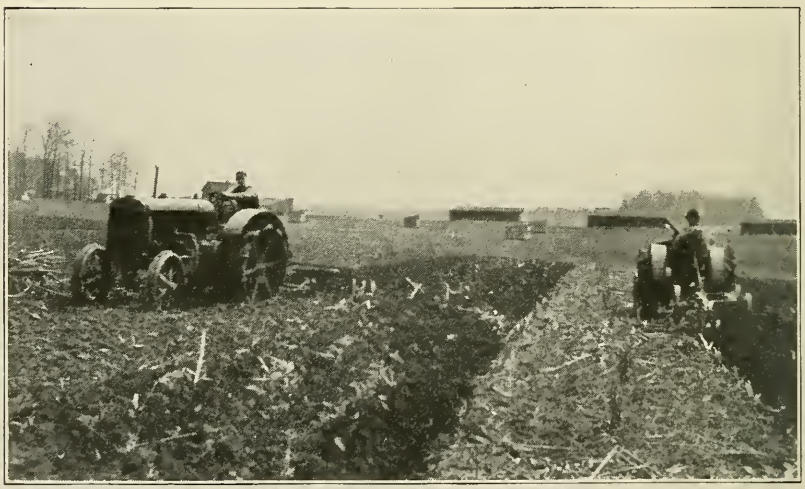

PLOWING AND HARROWING AT SCHOENFELD FARM No. 1

## THIRD ANNUAL FOUNDERS' DAY
## NATIONAL FARM SCHOOL CONFERENCE

**Sunday, June 6, 1926**

New significance was given the celebration of Founder's Day at The National Farm School this year, coming as it did in the midst of The National Farm School Conference, endorsed by President Coolidge, and called together in New York City June 2nd to 7th, by Mr. Abraham Erlanger, for the purpose of "relieving somewhat the seething city streets and giving under-privileged boys and girls an opportunity to learn the joy of the open country by tilling the soil scientifically for a livelihood and for a richer life; to encourage and extend co-education in agricultural schools; to stimulate attendance at all agricultural schools; and to take counsel to insure the growth of The National Farm School, the pioneer institution, which offers facilities for training deserving city boys and girls in vocational agriculture."

It was to add impetus to these aims that invitations to attend the Conference had been issued to and accepted by Governors of States and Mayors of large cities, who sent delegates to the Conference, which was likewise attended by educators and philanthropists from all over the land.

As a part of their week's deliberations, the delegates made the trip from their headquarters in New York City by special train and bus to the grounds of the School, to participate in the observance of Founders' Day, and to inspect the plant of the institution and its possibilities for increased service and expansion of its field of activities.

Striking the keynote of the Founder's Day Exercises, as well as that which had been sounded in New York during the week's Conference, Dr. Wm. H. Fineshriber, of Philadelphia, the principal speaker of the day, told a story of the widening of the scope of the School, so that its benefits might be distributed throughout the length and breadth of our great land.

A multitude of points of real constructive value were discussed in the addresses of the distinguished speakers.

The program was opened by Mr. Harry B. Hirsh, Chairman of the Board of Trustees, who led the boys in a cheer for the delegates from throughout the Nation. He then presented Mr. Herbert D. Allman, President of the School, who in a brief welcome to the delegates, introduced Mr. Grant Wright as Presiding Officer of the day. Memorial tributes were paid to the late Judge John M. Patterson, by Judge Frank Smith of Philadelphia; to Dr. Russell H. Conwell, founder of Temple University, by Dr. Charles Edward Buery, its President; to Hon. Oscar Straus of New York, and Mr. Henry L. Frank of Chicago, by Mr. Jos. H. Hagedorn, of Philadelphia.

Mr. Abraham Erlanger, of New York, spoke of the interest shown by the delegates who came from afar to visit the School; and short talks on the agricultural situation were delivered by Mr. G. H. Hecke, of the California State Department of Agriculture; Mr. Jewell Mayes, Secretary of the State Board of Agriculture of Missouri, and Miss Sophie Irene Loeb, President of The National Child Welfare Association of New York, the latter speaking on agricultural education for girls, and appealing to the women of the country to assist the School in becoming co-educational.

The impressive Memorial and Festive Tree Consecration was then held, this being an annual ceremony at these Founder's Day Exercises.

An inspection of the School and its grounds by the visitors followed the speaking program of the day, after which the Conference delegates entrained for the return trip to New York, for an evening session in their week's program.

*(A fuller account of the successful conference is given in the Annual Message of the President, pages 5 to 12 of this book.)*

## AN APPRECIATION

### To Mr. Abraham Erlanger, Philanthropist and Builder

Because of the courage, vision and generosity of a modest leader, this issue of the 1926 Annual Report records one of the most outstanding years in the history of The National Farm School.

For twenty-six years in passing each successful milestone under the guidance of its founder, the Rev. Dr. Joseph Krauskopf, the School has grown in land, buildings, scope and student enrollment.

Then, alas, in 1923 our beloved leader passed to the Great Beyond, leaving this successful pioneer work to be carried on by faithful and loyal associates—the Board of Trustees.

Just about this time, Mr. Abraham Erlanger, trustee of the Rosetta M. Ulman Estate, made possible the erection of beautiful Ulman Hall, a dormitory comfortably housing one hundred students. Naturally, this brought Mr. Erlanger in close contact with the School, and through long training in educational endeavors he immediately sensed its greater possibilities. Year by year his interest and personal benefactions grew, culminating in his projecting a Nation-wide Conference in New York City, June 2 to 7, 1926, the cost being entirely borne by him.

Came to this great gathering—endorsed by President Coolidge and Secretary of Agriculture Jardine—governors, mayors and agriculturists from every State in the Union. Morning and afternoon sessions were held at Hotel Biltmore, at which addresses were made by many of America's most prominent educators, followed daily by constructive and illuminating discussions upon agricultural subjects, and stressing the urgent need of enlarging the scope of the unique work of The National Farm School.

Limited space precludes more than a mere outline of this great event. A complete résumé of the entire conference has been recently issued through the same generous source, copies of which may be had on application.

The convention was a tremendous success, publicized by the entire press of the country, and at the closing session the delegates unanimously voted upon a set of resolutions embracing fifteen articles—expressing their appreciation of the call for the Conference by Mr. Erlanger; their hearty approval of the aims and purposes of the School; their endorsement of co-education; the building of a Revolving Fund for Graduate Loans; the recommendation to State and Federal Governments to support and encourage this type of work throughout the country and, finally, that large sums of money should be gathered in the next ten years for this purpose.

Our Board of Trustees have on many public occasions expressed their appreciation of Mr. Erlanger's constructive work, and on December 4, 1926, the anniversary of his birthday, presented him with engrossed resolutions of gratitude, felicity and congratulations, which were personally signed by every member of the Board of Trustees.

With such magnificent support, we may look forward with confidence to "A Greater National Farm School."

HERBERT D. ALLMAN,
President.

December 20, 1926.

## FESTIVE AND MEMORIAL TREES

Planted on the School grounds in the Spring of 1926 and consecrated at the Founder's Day Exercises, Sunday, June 6, 1926

## FESTIVE TREES

Sophie Belber, Philadelphia, **Marriage**
Harry Lee Cohn, Roanoke, Va., **Birthday**
Alex. M. Friend, Atlantic City, N. J., **80th Birthday**
Mr. and Mrs. J. C. Lavin, Philadelphia, **Marriage**
Madeline Ulman, Philadelphia, **Confirmation**

## MEMORIAL TREES

**CALIFORNIA**

**San Francisco**
Dr. and Mrs. Jacob Voorsanger

**FLORIDA**

**Tampa**
Toba Wohl

**ILLINOIS**

**Chicago**
Henry L. Frank
Mrs. Jos. Hirsh

**Peoria**
H. T. Bloom

**KENTUCKY**

**Owensboro**
A. S. Feuerlicht

**MARYLAND**

**Baltimore**
Leon Lauer

**Frederick**
Hanna Segaloff

**MINNESOTA**

**Duluth**
Samuel Bailer

**Minneapolis**
Jacob M. Bloom
Hyman Blumberg
Henry Weiskopf

**MISSISSIPPI**

**Greenwood**
Abraham Davidson

**MISSOURI**

**Kansas City**
Bettie H. Feineman

**St. Louis**
Simon Seelig

**NEW YORK**

**New York City**
Harry J. Friedman
Solomon Henline
James Lurie
Theresa Philipp
Oscar Straus
Samuel Weil

**Rochester**
Louis Griesheim
Jacob G. Rosenberg

**OHIO**

**Canton**
Samuel Lowenstein
Gertrude Margolies

**Cincinnati**
Moses Jacobs
Jos. Levy
Annie T. Shohl

**Cleveland**
Adolph E. Bernstein

**Youngstown**
Lieut. Frederick G. Kahn

**OREGON**

**Portland**
Frederick M. Seller

**PENNSYLVANIA**

**Allentown**
Elias Getz

**Bethlehem**
Henry Weisenberg

**Bradford**
Sarah Mindel Fischer

**Danville**
Lena Loeb Dreifuss

**Philadelphia**
Rev. Dr. Russell H. Conwell
Helen B. Ellerman
Henry N. Frank
Ignatius Haaz
Samuel Krieger
Hannah Lewin
Mrs. David Lowman
Judge John M. Patterson
Louisa Rosenbaum
Ida Silberman
Solomon Sternberger
Jack Tobias

**Scranton**
Mrs. N. G. Goodman
Helen W. Vogel

**Williamsport**
Samuel Elias Ulman

**TEXAS**

**Dallas**
Alexander Sanger

**VIRGINIA**

**Richmond**
Kate Meyer Laib

**Roanoke**
Miriam Kohen Gittleson

**WEST VIRGINIA**

**Wheeling**
Clarke Fulton
Mrs. Fredericka Hanauer
Chas. H. Jacobs

## LEGACIES AND ENDOWMENTS

| | |
|---|---|
| 1895—In memoriam, Mr. and Mrs. Jacob Tuck, Philadelphia, Pa., by their children | $1,000.00 |
| 1899—Carolyn Parent Nirdlinger, Philadelphia, Pa., Bequest | 500.00 |
| 1903—Jacob H. Hecht, Boston, Mass., Bequest | 500.00 |
| 1905—Moses Lichten, Philadelphia, Pa., Bequest | 500.00 |
| 1906—Marx Wineland, Frostburg, Md., Bequest | 500.00 |
| 1906—In memory of Samuel Frank, Pittsburgh, Pa., by his son, Edgar K. Frank | 100.00 |
| 1907—Frances Seligman, Philadelphia, Pa., in memory of Bernard and Frances Seligman | 200.00 |
| 1907—Fannie Houseman, Philadelphia, Pa., in memory of her son, Arthur Ballenberg Houseman | 100.00 |
| 1907—Edward Popper, Greenville, Tex., Bequest | 100.00 |
| 1907—Samuel W. Goodman, Philadelphia, Pa., Bequest | 200.00 |
| 1907—Fannie Simon, Philadelphia, Pa., Bequest | 50.00 |
| 1907—Isaac Saller, Philadelphia, Pa., Bequest | 500.00 |
| 1908—Leah Bernheimer, Mobile, Ala., Bequest | 100.00 |
| 1908—Eleanore Samuel, Philadelphia, Pa., Bequest | 350.00 |
| 1908—Solomon Blumenthal, Philadelphia, Pa., Bequest | 250.00 |
| 1909—Moses H. Stern, Philadelphia, Pa., Bequest | 500.00 |
| 1909—Esther Saller, Philadelphia, Pa., Bequest | 75.00 |
| 1909—Rebecca Haas, Indianapolis, Ind., Bequest | 100.00 |
| 1909—Blanche Loeb, New York City, Bequest | 1,000.00 |
| 1910—Anchel Rosenthal, Philadelphia, Pa., Bequest | 500.00 |
| 1910—Abraham Lipman, Pittsburgh, Pa., Bequest | 500.00 |
| 1910—Henrietta Morgenroth, Louisville, Ky., Bequest | 500.00 |
| 1910—In memory of Milton L. Snellenburg, by his father | 2,000.00 |
| 1911—Samuel Baldauf, Oskaloosa, Ia., Bequest | 300.00 |
| 1911—Max Bamberger, Philadelphia, Pa., Bequest | 5,000.00 |
| 1911—Harriet B. Labe, Philadelphia, Pa., Bequest | 100.00 |
| 1911—Adolph Leberman, Philadelphia, Pa., Bequest | 100.00 |
| 1912—Annie M. Ferguson, Pittsburgh, Pa., Bequest | 100.00 |
| 1912—Mina Friedman, Chicago, Ill., Bequest | 100.00 |
| 1912—Benjamin Kahn, Philadelphia, Pa., Bequest | 200.00 |
| 1912—Louis Lowenthal, Rochester, N. Y., Bequest | 500.00 |
| 1912—Levi Stern, Philadelphia, Pa., Bequest | 100.00 |
| 1912—Abraham Weiler, Columbus, Ohio, Bequest | 200.00 |
| 1913—Leopold Keiser, Buffalo, N. Y., Bequest | 500.00 |
| 1913—Estate of Sophia Rothschild, Summitville, Ind. | 100.00 |
| 1913—Cass Sunstein, Pittsburgh, Pa., Bequest | 100.00 |
| 1913—Estate of Samuel Woolner, Peoria, Ill. | 500.00 |
| 1914—Martha Wertheimer Kohn, Philadelphia, Pa., Bequest | 200.00 |
| 1914—Nathan Herrmann, New York City, Bequest | 1,000.00 |
| 1914—Isaac Van Baalen, Detroit, Mich., Bequest | 100.00 |
| 1914—Estate of Mrs. Ferdinand Westheimer, St. Joseph, Mo. | 100.00 |
| 1914—Simon Zweighaft, Philadelphia, Pa., Bequest | 250.00 |
| 1915—Edward P. Kelly, Philadelphia, Pa., Bequest | 1,333.33 |
| 1915—Jacob Straus, Ligonier, Ind., Bequest | 1,000.00 |
| 1916—Estate of Max Lowenthal, Rochester, N. Y. | 500.00 |
| 1916—Enoch, Marcus and Abe L. Rauh, Pittsburgh, Pa., in memory of their mother, Rosalie Rauh | 500.00 |
| 1916—Heinrich and Hannah Rosenbaum, Philadelphia, Pa., in memory of Joseph and Henrietta Rosenbaum | 100.00 |
| 1917—In memory of Laurence W. Frank, Pittsburgh, Pa., by his brother, Edgar K. Frank | 100.00 |

## LEGACIES AND ENDOWMENTS—Continued

| | |
|---|---|
| 1917—Babette Freiberg Klein, Cincinnati, Ohio, Bequest... | 500.00 |
| 1917—Jennie Lippman, Philadelphia, Bequest..... | 200.00 |
| 1917—Leopold Sheuerman, Des Moines, Ia., Bequest..... | 250.00 |
| 1918—Estate of Albertina Bamberger, New York, N. Y. ... | 500.00 |
| 1918—Aaron Gans, Philadelphia, Bequest ..... | 250.00 |
| 1918—Mr. and Mrs. Leon Merz, Philadelphia, in memory of their son John D. Merz ..... | 100 00 |
| 1918—Estate of Morris Newburger, Philadelphia..... | 500.00 |
| 1918—Seligman Schloss, Detroit, Mich., Bequest..... | 200.00 |
| 1918—Estate of Julius Schwab, Bellaire, Ohio..... | 180.00 |
| 1918—Estate of Isaac Silvernale, Philadelphia..... | 1,000.00 |
| 1918—Children of Emanuel and Mary Swope, Dallas, Tex., in memory of their parents..... | 200.00 |
| 1919—Estate of Solomon Asher, Philadelphia, Pa..... | 500.00 |
| 1919—Estate of Martha P. Freiberg, Cincinnati, Ohio.... | 1,000.00 |
| 1919—Jos. H. Gumbiner, Detroit, Mich., in memory of his grandparents, Isaac and Clara Van Baalen..... | 100.00 |
| 1919—Aaron Lowenstein, Philadelphia, Bequest..... | 2,500.00 |
| 1919—Jacob Marcus, Coatesville, Pa., Bequest..... | 100.00 |
| 1919—Estate of Hanna Mayer, Philadelphia, Bequest.... | 266.62 |
| 1919—Louis Newburger, Indianapolis, Ind., Bequest..... | 300.00 |
| 1919—Ignatz J. Rigelhaupt, Philadelphia, Pa., Bequest.... | 100.00 |
| 1919—Wm. B. Rosskam, Philadelphia, Pa., in memory of his wife ..... | 100.00 |
| 1919—Abraham Slimmer, Dubuque, Ia., Bequest..... | 2,000.00 |
| 1920—Louis I. Aaron, Pittsburgh, Pa., Bequest..... | 1,000.00 |
| 1920—Wm. Bamberger, New York, N. Y., in memory of parents, Leopold and Albertina Bamberger..... | 1,000.00 |
| 1920—Arthur Bloch, Philadelphia, in memory of his mother, Mrs. Simon L. Bloch..... | 500.00 |
| 1920—Isidor Cohen, Sacramento, Cal., Bequest..... | 1,000.00 |
| 1920—Samuel B. Fleisher, Philadelphia, Bequest..... | 1,000.00 |
| 1920—Jessie H. Goulder, Cleveland, Ohio, Bequest..... | 25.00 |
| 1920—Harry C. Kahn, Philadelphia, in memory of parents, Charles and Bine Kahn..... | 1,000.00 |
| 1920—Mrs. Harry C. Kahn, Philadelphia, in memory of parents, Urias and Hannah Wasserman..... | 1,000.00 |
| 1920—Mrs. R. V. G. Millhiser, New York, N. Y., in memory of husband, Clarence Millhiser..... | 1,000.00 |
| 1920—Mrs. Sam. Sanger, Waco, Tex., in memory of husband | 500.00 |
| 1920—John H. Sinberg, Philadelphia, in memory of Mrs. Meyer Schamberg ..... | 250.00 |
| 1920—Benjamin Tuch, Philadelphia, Bequest..... | 500.00 |
| 1921—Moses Baer, Philadelphia, Bequest..... | 1,000.00 |
| 1921—Samuel Baer, Charleston, W. Va., Bequest..... | 250.00 |
| 1921—Joe M. Frank, Little Rock, Ark., Bequest..... | 1,000.00 |
| 1921—Chas. Gimbel, Philadelphia, in memory of Mrs. Isaac Long ..... | 1,000.00 |
| 1921—Lina Hecht, Boston, Mass., Bequest..... | 500.00 |
| 1921—Moses Hirshler, Philadelphia, Bequest..... | 500.00 |
| 1921—Harry Rich, Springfield, Mass., matured endowment policy and cash dividend..... | 672.93 |
| 1921—Mrs. A. Silberstein, Dallas, Tex., Bequest..... | 5,000.00 |

## LEGACIES AND ENDOWMENTS—Continued

| | |
|---|---|
| 1921—Nathan Snellenburg, Philadelphia, in memory of wife, Minna Amant Snellenburg | 2,500.00 |
| 1921—Rosa Strauss, New York, N. Y., Bequest | 500.00 |
| 1922—Emma Lederer, Des Moines, Iowa, Bequest | 200.00 |
| 1922—Isaac Petersberger, Davenport, Ia., Bequest | 100.00 |
| 1922—Herman Prager, Philadelphia, Bequest | 500.00 |
| 1922—Jacob L. Sheuerman, Des Moines, Ia., Bequest | 100.00 |
| 1922—Joseph Swope, Dallas, Tex., Bequest | 100.00 |
| 1923—Mark M. Cohn, Little Rock, Ark., Bequest | 100.00 |
| 1923—Estate of Milton Ellerman, Philadelphia, Pa | 1,000.00 |
| 1923—Estate of Rosina Frank Himes, Philadelphia | 200.00 |
| 1923—E. M. Kahn Estate, Dallas, Tex | 1,000.00 |
| 1923—Geo. Lowenthal, Rochester, N. Y., Bequest | 250.00 |
| 1923—S. W. Rosendale, Albany, N. Y., in memory of wife, Helen Cohn Rosendale | 500.00 |
| 1924—Lottie A. Arnold, Philadelphia, Bequest | 100.00 |
| 1924—Ferdinand Bernheimer, Baltimore, Md., Bequest | 1,078.91 |
| 1924—Cass Friedberg, Leavenworth, Kan., Bequest | 100.00 |
| 1924—Morris Levy, Omaha, Neb., Bequest | 1,000.00 |
| 1924—Samuel Lowenstein, Philadelphia, Bequest | 1,000.00 |
| 1924—Moses Snattinger, Topeko, Kan., Bequest | 500.00 |
| 1924—Ben Stein, Columbus, Ohio, Bequest | 25.00 |
| 1924—Meyer and Abraham Stern Memorial Fund, Bequest of Abraham Stern, Philadelphia | 2,500.00 |
| 1924—Louis Teller, Philadelphia, Bequest | 1,000.00 |
| 1924—Louis Welt, Detroit, Mich., Bequest | 100.00 |
| 1924—Simon Wolf, Lexington, Ky., Bequest | 100.00 |
| 1925—Louis J. De Roy, Pittsburgh, Pa., Bequest | 500.00 |
| 1925—Children of Henry N. Frank, Philadelphia, in memory of their father | 100.00 |
| 1925—Sarah G. Friendly, Elmira, N. Y., Bequest | 500.00 |
| 1925—Jennie Kutz, Brooklyn, N. Y., Bequest | 5,000.00 |
| 1925—Adam Lessner, Dayton, O., Bequest | 100.00 |
| 1925—Regina Merz, Philadelphia, Bequest | 450.00 |
| 1925—Solomon R. Moss, Atlantic City, N. J., Bequest | 100.00 |
| 1925—Elkan Naumburg, New York, Bequest | 1,000.00 |
| 1925—Jos. B. and Peter Winokur, Philadelphia, in memory of Max Winokur | 100.00 |
| 1926—Philip Anspacher, San Francisco, Cal., Bequest | 500.00 |
| 1926—Mrs. Henry Blum, Bellaire, O., memory of husband | 100.00 |
| 1926—Isaac Blum, Bellaire, O., Bequest | 100.00 |
| 1926—Adolph Boskowitz, New York City, Bequest | 2,000.00 |
| 1926—Sophye Asher Fleisher, Philadelphia, Bequest | 500.00 |
| 1926—Estate of Moses Hene, Muncie, Ind. | 100.00 |
| 1926—Aaron Jacobs, Hamilton, O., Bequest | 250.00 |
| 1926—Simon Levi, Terre Haute, Ind | 2,500.00 |
| 1926—Mrs. I. L. Marks, Chicago, Ill., in memory of husband | 900.00 |
| 1926—Moses Reinhard, Philadelphia, Bequest | 500.00 |
| 1926—Max Rosenfeld, Alexandria, Va., Bequest | 100.00 |
| 1926—Alexander Sanger, Dallas, Tex., Bequest | 500.00 |
| 1926—Jas. L. Schaadt, Allentown, Pa., Bequest | 1,000.00 |
| 1926—Ida Silberman, Philadelphia, Bequest | 500.00 |
| 1926—Simeon Simon, Alexandria, La., Bequest | 250 00 |
| 1926—Estate of Louis S. Stroock, New York City | 1,500.00 |
| 1926—Estate of Isaac Strouse, Youngstown, O | 500.00 |

# FINANCIAL STATEMENT OF OPERATING ACCOUNT
## YEAR ENDING APRIL 30, 1926

### MAINTENANCE RECEIPTS

| | | |
|---|---|---|
| Interest on Investments | $10.656.17 | |
| State of Pennsylvania | 12,500.00 | |
| Federation of Jewish Charities, Philadelphia | 21.000.00 | |
| Dues and Donations (Net) | 40,013.06 | |
| Baron de Hirsch Fund | 15,000.00 | |
| Matriculation | 2,075.00 | |
| | | $101,244.23 |

### MAINTENANCE DISBURSEMENTS

*Care of Students*

| | | |
|---|---|---|
| Brooms and Brushes | $375.06 | |
| Beds and Bedding | 15.40 | |
| Dry Goods, Clothing, Shoes | 7,087.95 | |
| Fuel | 4,342.11 | |
| Groceries | 8,907.53 | |
| Ice | 70.59 | |
| Lighting | 2,135.46 | |
| Medical and Dental Supplies | 744.29 | |
| Provisions, Meat, Bread, etc. | 10,217.22 | |
| Wages Household Help, etc. | 12,107.46 | |
| | | $46,003.07 |

*Educational*

| | | |
|---|---|---|
| Printing and Stationery | $1,694.76 | |
| Salaries, Teachers | 27.071.26 | |
| Text Books, Laboratory Supplies, etc | 2,307.74 | |
| | | 31,073.76 |

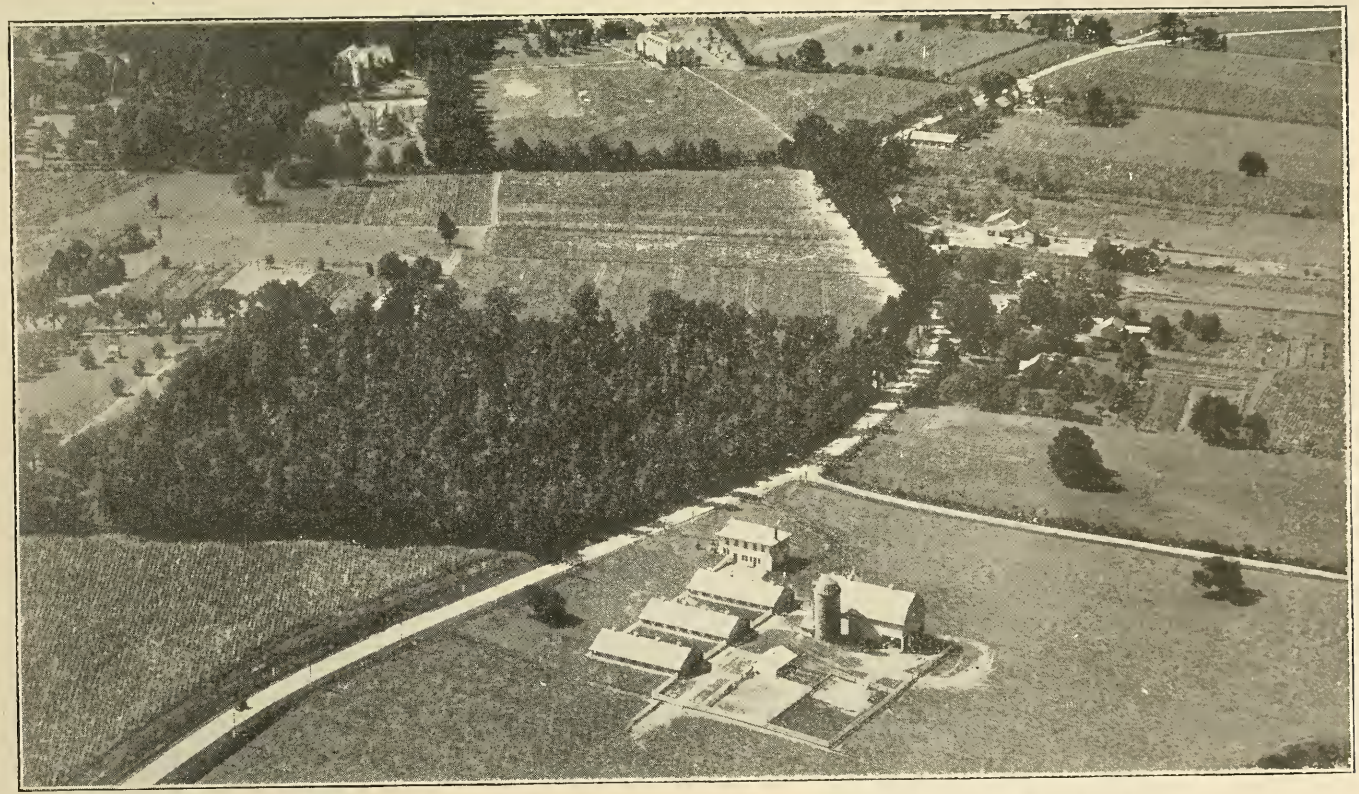

AEROPLANE VIEW SHOWING ERLANGER BARNS AND STRAUS DAIRY IN THE FOREGROUND

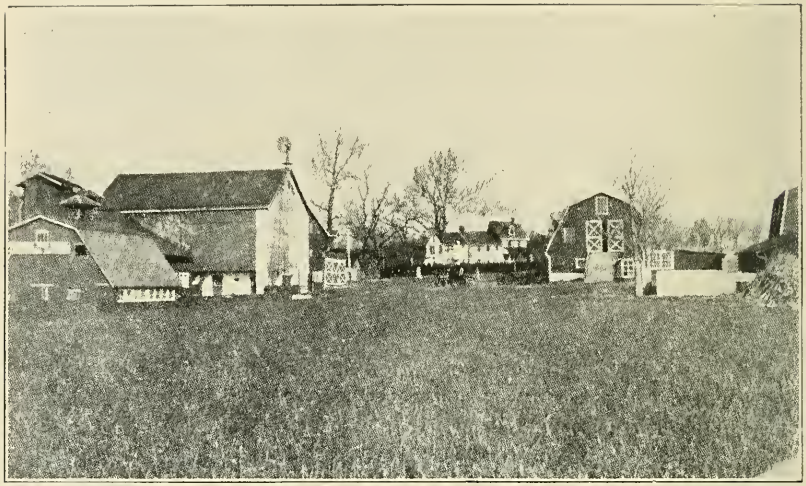

THE HOME FARM

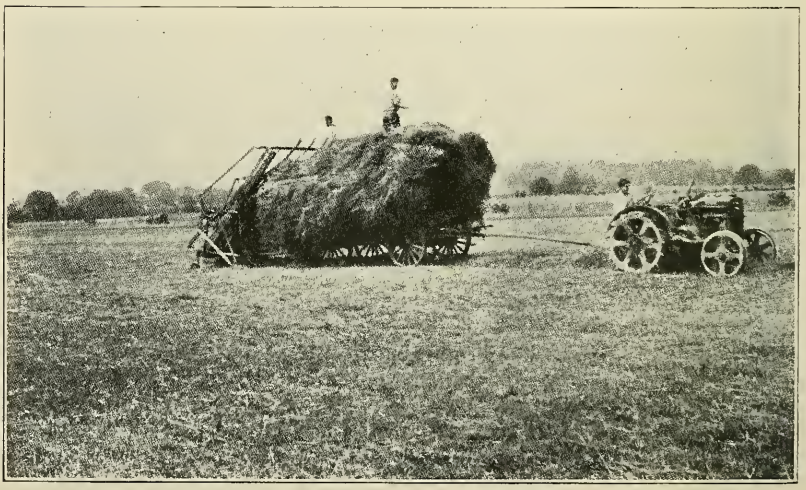

HAYING ON ERLANGER FARM No. 6

## FINANCIAL STATEMENT—Continued

*Farm Operation*

| | | | |
|---|---|---|---|
| Conveyance, Transportation of Products, Telephone, etc. | | $2,849.23 | |
| Live Stock | | 149.30 | |
| Supplies, Apiary | $40.15 | | |
| Supplies, Farm | 7,296.01 | | |
| Supplies, Horticultural | 2,404.99 | | |
| Supplies, Floricultural | 1,286.81 | | |
| Supplies, Poultry | 3,916.39 | | |
| Supplies, Barn and Dairy | 3,508.57 | | |
| Supplies, General Agriculture | 8,313.56 | | |
| | | 26,766.48 | |
| | | $29,765.01 | |
| Less Sale of Farm Products | | 25,372.89 | |
| | | | 4,392.12 |

*Repairs and Replacements*

| | | |
|---|---|---|
| Painting | $681.62 | |
| Plumbing | 721.26 | |
| Repairs to Buildings and Equipment | 3,352.20 | |
| | | 4,755.08 |

*Administration*

| | | |
|---|---|---|
| Insurance | $3,663.24 | |
| Office Salaries | 6,453.84 | |
| Printing and Stationery | 1,560.06 | |
| Rent of Office | 1,200.00 | |
| Sundries | 433.72 | |
| | | 13,310.86 |
| TOTAL MAINTENANCE DISBURSEMENTS | | 99,534.89 |
| | | $1,709.34 |

CAPITAL EXPENDITURES

| | | |
|---|---|---|
| Tool Room Supplies and Equipment | $1,480.69 | |
| Library | 364.31 | |
| Improvements to Faculty Members' Homes | 505.00 | |
| New Bus | 1,798.85 | |
| | | 4,148.85 |
| DEFICIT FOR YEAR | | $2,439.51 |

## TWENTY-NINTH ANNUAL MEETING AND HARVEST PILGRIMAGE

### Sunday, October 3, 1926

The Twenty-ninth Annual Meeting of The National Farm School, held on the School grounds, on Sunday afternoon, October 3, 1926, was a notable gathering. Representatives of the Department of Agriculture, graduates now settled on farms in many parts of the country, officials of the National Expansion Project and many interested friends of the School coming from far and wide, students, Faculty members and Trustees of the School, assembled to hear the accounts of another year's successful work and bountiful harvests.

The Exercises were held in the Louchheim Auditorium, which was beautifully festooned and decorated with the products of the fields.

Rabbi Wm. H. Fineshriber opened the meeting with an invocation, after which he paid a tribute to Dr. Jos. Krauskopf, founder of the School, saying in part: "Every leaf, every blade of grass and kernel of grain, every bit of fruit on these beautiful acres, constantly pays tribute to the ideals of Joseph Krauskopf. You young men, students of this School, are to carry on the spirit of Joseph Krauskopf. You will be true to that trust."

Mr. Jos. H. Hagedorn, of Philadelphia, presided, and in graceful and charming manner introduced the speakers of the day.

Mrs. Estelle M. Sternberger, Executive Secretary of The National Council of Jewish Women, praised the plan to admit girls to the School in the near future, and called it "an epoch-making opportunity in the economic history of womankind," stating that in return women throughout the land would rally to the support of the Institution.

"Never before," said Mrs. Sternberger, "has opportunity opened its doors to Farm School as at the present time. This School, so modest in the myriad of educational institutions that cover our land, has awakened to the realization that America wants to know it and to be generous with it. The candle that has been hiding its light is now become a powerful beacon. Never have the times been more propitious for gaining

America's ear for the cause of The National Farm School. Never has there been such readiness on the part of men and women to respond to the ideals that called this School into being. With the tremendous development of our industries and the consequent withdrawal of many from the farms to the cities; and with the chaos that now prevails in many lands, people are willing to place their all at the feet of those who are ready to lay a hand to the plough, and perfume the hills and plains of America with the fragrant harvest of the wheat and the corn.

"I believe this School will soon bring about a great advancement in agriculture for both men and women. Farm School's plan of expansion is a great experiment in American education."

Mr. Herbert D. Allman, President of the School, in his Annual Message (printed in full on pp. 5 to 12) spoke of the continued progress made by the School during the year, and gave a résumé of the National Conference which convened in New York City last June, through which the School is now entering upon the second and larger stage of its development and service.

Dr. James A. Pratt, President of the Williamson Trade School, was the next speaker. Dr. Pratt said in part:

"Not many years back a philanthropist conceived the idea of the betterment of his people. This philanthropist was Rabbi Joseph Krauskopf. He saw many of his young people living in this land of opportunties, this land of broad perspective and great achievements, without any appreciation of what might be theirs, if they were but qualified to accept the gifts.

"What was his selected plan for the betterment of his young people? It is said that when the Creator had the world ready for man, He "planted a garden," and it is small wonder that in the garden we find the beginning of the sacred history of the human race. So Rabbi Krauskopf selected as the avenue by which his young friends should better themselves, the one which led by the way of planting a garden, or in modern phraseology—agriculture.

"May this philanthropy continue, grow and enrich the lives of the many young people who in future years will knock at its doors for training and betterment."

The audience was impressed with the results shown by students of the Senior Class, who reported on the projects under

their charge, from ploughing and seeding to harvesting and marketing. The students who participated in these discussions were:

Archibald Cohen, Portsmouth, N. H., Farm Management Project, Farm No. 1.
Samuel Price, Bridgeport, Conn., Landscape Project.
Jack Rosenthal, Philadelphia, Pa., Apple Growing Project.
Carl Julian Schiff, Bogota, N. J., Farm Management Project, Farm No. 5.

Following the award of prizes to the students of the School, Officers and members of the Board were elected.

The exercises were closed with benediction by Dr. Fineshriber, after which the guests inspected the buildings, and wandered through the well-tilled fields and fruitful orchards, all showing the results of the trained work of the students.

---

## DONATIONS BY WOMEN'S ORGANIZATIONS

Donations of linens and wearing apparel were made by the following organizations, and are gratefully acknowledged:

### ALABAMA

Council Jewish Women, Montgomery.
Council Jewish Women, Tri-Cities (Florence, Sheffield, Tuscumbia)
Temple Emanuel Sisterhood, Tuscaloosa.

### ARIZONA

Council Jewish Women, Phoenix.

### ARKANSAS

Ladies' Benevolent Society, Helena.
Sisterhood House of Israel, Hot Springs.

### COLORADO

Council Jewish Women, Denver.
Hebrew Ladies' Aid Society, Trinidad.

### CONNECTICUT

Council Jewish Women, Bridgeport
Sisterhood Congregation Beth Israel, Hartford.
Council Jewish Women, Stamford.

### DELAWARE

Council Jewish Women, Wilmington.

### FLORIDA

Temple Israel Sisterhood, Miami.
Beth Israel Sisterhood, West Palm Beach.

### GEORGIA

Hebrew Ladies' Benevolent Society, Athens.
Council Jewish Women, Atlanta.
Temple Sisterhood, Brunswick.
Jewish Ladies' Aid Society, Columbus.
Council Jewish Women, Macon.
Council Jewish Women, Savannah.
Sisterhood Mickve Israel Congregation, Savannah.

### ILLINOIS

Jewish Ladies' Aid and Temple Sisterhood, Bloomington.
Sinai Temple Sisterhood, of Champaign and Urbana.
Council Jewish Women, Chicago.
Ladies' Auxiliary of Temple Sholom, Chicago.
Council Jewish Women, Chicago Heights.
Benevolent Sisterhood, Quincy.
B'rith Sholom Temple Sisterhood, Springfield.

### INDIANA

Hebrew Ladies' Benevolent Society, Columbia City.
Washington Avenue Temple Sisterhood, Evansville.
Council Jewish Women, Fort Wayne.
Temple Sisterhood, Ligonier.
The Progress Club, Marion.
Mt. Vernon Temple Sisterhood, Mount Vernon.

### IOWA

Sisterhood B'nai Jeshurun, Des Moines.

### KANSAS

Council Jewish Women, Leavenworth.
Council Jewish Women, Pittsburgh.

### KENTUCKY

Adas Israel Sisterhood, Henderson.
Sisterhood of K. K. A. I. Congregation, Lexington.
Adath Israel Sisterhood, Louisville.
B'rith Sholom Women's Auxiliary, Louisville.
Temple Israel Sisterhood, Paducah.

### LOUISIANA

Temple Sisterhood, Alexandria.
Temple Sinai Sisterhood, Lake Charles.
Sisterhood of Congregation Gates of Prayer, New Orleans.
Council Jewish Women, Shreveport.

### MARYLAND

Council Jewish Women, Frederick.

### MASSACHUSETTS

Council Jewish Women, Haverhill.
Council Jewish Women, New Bedford.
Council Jewish Women, Worcester.

### MICHIGAN

Ladies' Hebrew Benevolent Society, Bay City, Mich.
Temple Bethel Sisterhood, Detroit.
Bethel Sisterhood, Saginaw.

### MINNESOTA

Council Jewish Women, St. Paul.

### MISSISSIPPI

Temple Sisterhood, Greenville.
Temple Sisterhood, Lexington.
Hebrew Ladies' Aid Society, Natchez.

### MISSOURI

Council Jewish Women, Hannibal.
Temple Aid Sisterhood, Joplin.
Adath Joseph Sisterhood, St. Joseph.
Temple Israel Sisterhood, Springfield.

### NEBRASKA

Temple Israel Sisterhood, Omaha.

### NEW HAMPSHIRE

Council Jewish Women, Portsmouth.

### NEW JERSEY

Council Jewish Women, Asbury Park.
Council Jewish Women, Atlantic City.
Council Jewish Women, Bayonne.
Council Jewish Women, Burlington.
Council Jewish Women, Elizabeth.
Sisterhood Adas Emuno, Hoboken.
Council Jewish Women, Jersey City.
Council Jewish Women, Long Branch.
Council Jewish Juniors, Newark.
Council Jewish Women, Newark.
Sewing Circle B'nai Jeshurun Congregation, Newark.
Council Jewish Women, North Hudson Section, Union Hill.
Council Jewish Women, Plainfield.
Council Jewish Women, Trenton.

### NEW YORK

Council Jewish Women, Albany.
Ladies' Hebrew Benevolent Society of Greenpoint, Brooklyn.
Woman's Auxiliary Congregation Beth Elohim, Brooklyn.
Council Jewish Women, Elmira.
Sisterhood Children of Israel, Elmira.
Richmond Hill Section of Council of Jewish Women, Forest Hills.
Council Jewish Women, Gloversville.
Temple Beth-El Sisterhood, Niagara Falls.
Beth Israel Sisterhood, Plattsburg.
Council Jewish Women, Schenectady.
Sisterhood of Third Street Temple, Troy.
Council Jewish Women, Utica.
Council Jewish Women, White Plains.
Council Jewish Women, Woodridge.

### NORTH CAROLINA

Council Jewish Women, Charlotte.
Temple Sisterhood, Greensboro.
Sisterhood Temple Beth Or, Raleigh.
Temple Sisterhood, Statesville.

### OHIO

Council Jewish Women, Akron.
Ladies' Auxiliary Society of Sons of Israel Sisterhood, Bellaire.
Mrs. T. Feibelman and several other ladies of Cincinnati.
Rockdale Avenue Temple Sisterhood, Cincinnati.
Euclid Avenue Temple Sisterhood, Cleveland.
Council Jewish Women and Temple Sisterhood of K. K. B. Y., Dayton.
Elyria Sisterhood, Elyria.
Temple Sisterhood, Fremont.
Temple Sisterhood, Hamilton.
Ladies' Temple Sisterhood, Lima.
Temple Sisterhood and Aid Society, Lorain.
Temple Sisterhood, Marion.
Temple Sisterhood, Piqua.
Council Jewish Women, Springfield.
Council Jewish Women and Collingwood Avenue Temple Sisterhood, Toledo.
Rodef Sholom Sisterhood, Youngstown.
Council Jewish Women, Youngstown.
Jewish Women's Aid Society, Zanesville.

### OKLAHOMA

Council Jewish Women, McAlester.
Sisterhood Beth Ahaba, Muskogee.
Temple B'nai Israel Sisterhood, Oklahoma City.
Council Jewish Women, Tulsa.

### OREGON

Beth Israel Sisterhood, Portland.

### PENNSYLVANIA

Sisterhood Keneseth Israel, Allentown.
Council Jewish Women, Bradford.
Council Jewish Women, Butler.
Monongahela Valley Section Council of Jewish Women, Charleroi.
Beth Israel Sisterhood, Coatesville.
Council Jewish Women, Connellsville.
Sisterhood Eighth Street Temple, Erie.
Council Jewish Women, Greensburg.
Hebrew Ladies' Aid Society, Honesdale.
Council Jewish Women, Irwin.
Council Jewish Women, Lancaster.
Council Jewish Women, Lock Haven.
Council Jewish Women, Mt. Carmel.
Needlework Guild of America, Philadelphia Branch, Philadelphia.
Sisterhood Rodef Sholom, Pittsburgh.
Sisterhood Temple Oheb Sholom, Reading.
Madison Avenue Temple Sisterhood, Scranton.
Sisterhood Temple Israel, Uniontown.
Sisterhood Beth Israel, York.

### RHODE ISLAND

Council Jewish Women, Westerly.

### TENNESSEE

Temple Auxiliary Sewing Circle, Brownsville.
Council Jewish Women, Chattanooga.

Jewish Women's Auxiliary of Beth-El Temple, Knoxville.
Regina No. 19, U. O. T. S., Memphis.
Temple Sisterhood, Memphis.
Council Jewish Women, Nashville.

**TEXAS**

Council Jewish Women, Austin.
Council Jewish Women, Corsicana.
Council Jewish Women, Houston.
Council Jewish Women, Wichita Falls.
Council Jewish Juniors, Wichita Falls.

**VERMONT**

Council Jewish Women, Burlington.

**VIRGINIA**

Bethel Temple Sisterhood, Alexandria.
Ladies' Aid Society, Bristol.
Ladies' Hebrew Auxiliary, Harrisonburg.
Amelia Meyers Guild, Council Jewish Women, Newport News.

**WASHINGTON**

Council Jewish Women, Seattle.
Council Jewish Women, Tacoma.

**WEST VIRGINIA**

Temple Sisterhood, Fairmont.
Temple Sisterhood, Logan.
B'nai Israel Sisterhood, North Fork.
Emanuel Sisterhood, Welch.
Temple Sisterhood, Williamson.

**WISCONSIN**

Jewish Ladies' Aid Society, Appleton.
Council Jewish Women, Kenosha.
Council Jewish Women, Madison.

---

## REPORT OF THE DIRECTOR

### Bernhard Ostrolenk, Ph. D.

The highest conception of altruism is the man who toils for those who follow him, in order that they may enjoy the fruits of this earth more abundantly than has he. As a nation, we are pledged so to develop our natural resources that they will last for generation upon generation. As a people, it is our aim to make this world a place in which our children and children's children will find happiness and contentment.

The greatest indestructible resource that this Nation has and whose development will make for continued prosperity, is the soil. It seems inconceivable that the agricultural empire in this Nation can ever be permitted to decay. In spite of the present migratory movement from farm to city, the greatest power that this Nation possesses is still its agricultural resources. Yet we learn from many sources that the farmer is discouraged and dispirited, that the farmer's wife desires to sell out and move to the city, that the farmer's children insist upon seeking city careers, that poverty stalks in the midst of an abundance of crops in our countryside.

We learn from the United States census, of millions of farmers abandoning the farms and of their moving to the cities. We learn of idle land, of a decreasing export and of decreasing area that is tilled. We are told on all sides that this farm depression exists simultaneously with a continued urban prosperity, unparalleled in the history of the world.

Those of us who are short-sighted and those of us who live for the present only, would at once deduce from this that it is folly for our young men to seek careers in agriculture. But those of us who have conceptions of buttressing this prosperity for the future, who have conceptions of a stable and cultured civilization to remain after us, should lay more firmly than ever the foundations of our future prosperity and our future civilization on our fertile and productive soil. We have those, to be sure, who question every activity for agriculture with the money-dazzled idiom "does it pay?" And frankly, our very work at this School is often rated on the same basis.

However, in the first place, the situation is much better than the public has been led to believe. To be sure, at first glance, the average farmer has not been as prosperous as the average city man, but all over the land there are millions of farmers who have done well in spite of admitted disadvantages and disproportionate price levels during the past few years. All over the land there are farmers who are quietly preparing for the day when our exports and our surplus will cease to be a mill-stone that is abnormally depressing prices. All over the land there are Farm School graduates who are finding employment in agriculture, gaining experience, and accumulating capital with the hope of striking out independently on their own farms in a few years.

Agriculture is undergoing a change. The unsatisfactory, inefficient methods of the past are giving way to unit production at low costs, utilizing machinery and science. We need new blood on the farm. The quality of the farmers must be raised and we may then view their reduced numbers with equanimity. The changed agriculture must be one not merely of low cost production but of efficient marketing methods. Already a vast amount of experience is being gained by cooperative marketing, that has tremendously increased the consumption of agricultural products and has distributed perishable fruit and fresh vegetables at all seasons of the year, into every nook and corner of the land.

Thoughtful men recognize that agriculture must always be the foundation of prosperity and industry in this country. They recognize, moreover, that the farmer contributes two supreme qualities to a nation, stability and independence. In the midst of a nation in which there are a mounting number of easy-money seekers, he sets an example of stamina for hard labor with modest rewards. In a nation that is filling up with cinema-drugged emotionalists, he lives in dignity and independence. In a nation that seems increasingly becoming gaudy in its tastes, he is living simply and treads the cool soil of mother earth.

That the depression in agriculture is a passing phase, and that ultimately the farmer will come into his own as an economic as well as a stabilizing force, is the conviction of those who have continued to build into this School.

The past year has seen progress in virtually every line of activity of the School. The increased number of students, the increased classroom facilities, the increased domestic facilities, and the increased teaching force, all testify to the growth of the School. Through the efforts of Mr. Abraham Erlanger, a special program for more selective students was conducted, and the result has been in every way a higher morale in the Freshman Class. I also want to pay, at this time, my tribute to the splendid work of the Senior Class who have carried projects on nine farms and in four departments. They have made new records, both in production and as custodians of the property and students entrusted to their care. It must be emphasized that the project system is one that not merely permits a student to take charge of a farm or of an orchard, but the student is also entrusted with the responsibility of teaching those who are placed under him. The morale in all projects has been excellent.

I desire at this time to give my special thanks to my colleagues on the Faculty who have labored with me in making this year a successful one from the teaching standpoint. Our Faculty have held to high ideals in achievements at the School.

A CLASS IN MILK SEPARATING IN THE NATHAN STRAUS DAIRY

IN ERLANGER BARN No. 2

THE HIRSH BOTANICAL LABORATORY

SEGAL SCHOOL BUILDING

They have labored with consecration and devotion. Their enthusiasm has had revivalistic fervor.

The National Farm School can join the Nation in thanksgiving for an abundant yield. The labors of students and Faculty have been rewarded with plenteous crops. The hay crop has been much larger than usual. Corn has been better than the five-year average. All grains have yielded excellently. Peaches are normal, and apples are much better than in the preceding year. Prices for all products have been fair. Not a single untoward accident has happened throughout the entire year to any of our cattle or stock, an incident that speaks well for the conscientious care that our students have given to our cows and horses.

As we look back upon the year just closing, we give thanks to all of our friends who by their labors and contributions of time and means have made possible our continued growth, and have helped us realize many of our dreams for this School. Many of our efforts have succeeded beyond all hopes and expectations, and we look forward with hope and confidence that our labors will be blessed with continued success in a fulfillment of the altruistic aims of our sainted founder.

## FLOWER AND FRUIT FUND

Extract from the Last Will and Message of Dr. Krauskopf

"All moneys and investments remaining after the death of my wife, I desire turned over to the Board of Directors of The National Farm School, to be set aside by them as a special fund to be known as 'The Flower and Fruit Fund,' the interest of which is to be devoted to the distribution of flowers and fruits to the needy sick, irrespective of race, creed and color. The proper distribution of flowers and fruits shall be in charge of the Ladies' Auxiliary of The National Farm School and of the Sisterhood of Congregation Keneseth Israel.

"I sincerely hope that this fund may become the nucleus of a much larger one, that to it may be devoted sums, which at the present time are invested in floral tributes on coffins and graves where they are of no benefit to the dead, and the living would be more lastingly comforted. The bereaved, I feel sure, will appreciate the affections and sentiment far better when learning of the contributions made to the Flower and Fruit Fund by friendly sympathizers, in commemoration of the dear departed.

"I trust that the Flower and Fruit Fund may some day become large enough to make possible the purchase of additional land by the Farm School, and setting such land aside for the special benefit of the debilitated poor, for a week's or fortnight's recreation by them during the summer, or by working said land by such of those who may have a chance to restore their lost health by outdoor work."

---

Friends of the School have inaugurated this Fund by contributions in memory of their departed. A start has been made in this way, and the fund is already operative in the distribution of flowers and fruits to the sick.

It is hoped that more and more people will take advantage of this mode of commemoration, so that the wish of the Founder in establishing this fund, may be fully realized.

## STUDENT REGISTER

### September 30, 1926

### SENIORS

Harry Bachman, Baltimore, Md.
David Brandt, Philadelphia
Archibald W. Cohen, Greenland, N. H.
Maurice J. Cohn, Woodmere, L. I.
Lewis Eckstein, Philadelphia
Julius H. Freifeld, New York City
Herman Goldberg, Philadelphia
Gilbert E. Hardiman, Philadelphia
Robert C. Holloway, Philadelphia
Harry Kahn, Philadelphia
Samuel Katz, Toledo, O.
Isadore Levin, Philadelphia
Herman J. Litwin, Philadelphia
Benjamin H. Miller, Philadelphia
Aaron Posner, New Orleans, La.
William R. Powell, Miami, Fla.
Samuel Price, Bridgeport, Conn.
Jack Rosenthal, Philadelphia
Carl J. Schiff, Bogota, N. J.
Leo S. Schwartz, Homestead, Pa.
Harry Semel, Philadelphia
Alexander S. Silver, Philadelphia
Joseph A. Tuchman, Akron, O.
Ira A. Wechsler, Dorchester, Mass.
Joseph N. Weinberg, Canaan, N. Y.
Philip M. Weiss, Jersey City, N. J.
Dave Wilan, Cincinnati, O.
William Wolfson, Philadelphia
Abe Zolotor, Kansas City, Mo.

### JUNIORS

Albert Abelson, Worcester, Mass.
Samuel Abrams, Philadelphia
Manuel Berick, New York City
Ely Bernhard, Little Rock, Ark.
Abraham Blitzstein, Philadelphia
Harold Bloom, Nanticoke, Pa.
Fred Blumer, Philadelphia
Harry Brick, Philadelphia
Joseph Brown, Columbus, O.
Isadore Cohen, Tulsa, Okla.
Harry Cowen, Philadelphia
Joe Dornbusch, Newark, N. J.
Philip Elliott, Hebron, Md.
William Fox, Jersey City, N. J.
David Friedland, Rochester, N. Y.
Benjamin Goradetsky, Brooklyn, N. Y.
Ben Graffman, Philadelphia
Carl Green, Philadelphia
Raymond Greenbaum, Norma, N. J.
Martin Greenberg, Philadelphia
Harry Harris, Philadelphia
Bernard Herzberg, Norma, N. J.
Harlan Huff, Trenton, N. J.
Meyer Hurwitz, Philadelphia
Max Levine, Cleveland, O.
Joseph Lynch, Gloucester, N. J.
Samuel Maltz, Rochester, N. Y.
Edwin Mayer, Peoria, Ill.
Joseph Miller, Philadelphia
Morris Namen, Cleveland, O.
Richard Nerlinger, Philadelphia
George Ovsanikow, New York, N. Y.
Bernard Rosenman, Uniontown, Pa.
Max Steinberg, Philadelphia
Frank Stonitsch, Buffalo, N. Y.
Reuben Tunick, Philadelphia
William Weiss, Philadelphia
Meyer Yankowitz, Brooklyn, N. Y.

## FRESHMEN

Ansel Alberga, New York City
Robert Applebaum, Rochester, N. Y.
Julius Beck, New York City
Albert Becker, Philadelphia
Nathan Bernstein, Baltimore, Md.
Kenneth Boyer, Topton, Pa.
Isaac Brooks, Dorchester, Mass.
Samuel Brown, New York City
Robert Catherwood, New York City
Harry Chait, Philadelphia
Solomon Colton, Jersey City, N. J.
John Doyle, Winfield, L. Id., N. Y.
Harry Dubrow, New York City
Leo Edelman, New York City
Sol. M. Ekstein, New York City
Perry Eskin, Brooklyn, N. Y.
Benjamin Essrig, Philadelphia
Theodore Fertik, Philadelphia
Stanley Fidelgoltz, Brooklyn, N. Y.
Hyman Finfer, New York City
Clarence Glacken, New York City
Daniel Glazer, Stamford, Conn.
Seymour Goldstein, Bronx, N. Y.
William Goldstein, Brooklyn, N. Y.
George C. Haines, Philadelphia
Henry Hirsch, New York City
Albert Hoguet, Norwood, Pa.
Arthur Iffland, Scranton, Pa.
Carl Jung, Philadelphia
Alfred Kisseleff, Philadelphia
Irving Koltnow, Akron, O.
Joseph Kovarick, New York City
Charles Krause, Philadelphia
Ben Lampert, Cleveland, O.
Ben Lazarowitz, Cleveland, O.
Joseph Liebernick, New York City
Maurice Lipson, Winnipeg, Can.
David Loew, Brooklyn, N. Y.
Erwin London, Burlington, Vt.
Seymour Lonyai, Brooklyn, N. Y.
Joseph Marks, Brooklyn, N. Y.
Albert Meltzer, New York City
Morris Miller, Brooklyn, N. Y.
O. Bingham Myers, Glenolden, Pa.
Sidney Nacht, New York City
Frank X. O'Rourke, New York City
Claire Peschken, Philadelphia
Philip Pollachek, New York City
Sydney Rand, Brooklyn, N. Y.
Lawrence Rickert, Brooklyn, N. Y.
Emile Z. Rivkin, Brooklyn, N. Y.
Meyer Rodels, Monticello, N. Y.
Harry Rogin, New York City
Sidney Rosen, Cleveland, O.
Harold Rosenak, Chicago, Ill.
Sidney Rosenberg, Bronx, N. Y.
Leon Rosenzweig, Philadelphia
Solomon Rubenstein, New York City
David Ruch, Philadelphia
Irving Shteinshleifer, New York City
Julius Sigunick, New York City
Manny Silver, Omaha, Neb.
Phil. Snyder, Cleveland, O.
Solomon Soskin, Winnipeg, Can.
Andrew Strang, Philadelphia
Roy Stuhlman, Philadelphia
Nathan Tankenbaum, Pleasantville, N. Y.
Charles Toland, Wilmington, Del.
Herman Trichon, Norwood, Pa.
Jake Turansky, New Orleans, La.
Phil. Weber, Brooklyn, N. Y.
Harry Weissman, Brooklyn, N. Y.
Leon Weshner, Bronx, N. Y.
Edwin Wolk, Brooklyn, N. Y.
Jessie Wolk, Brooklyn, N. Y.
Julius Wolk, Brooklyn, N. Y.
Al. Zaroe, Philadelphia
Boris Zeldis, Reading, Pa.

## CONTRIBUTORS TO PRIZE FUND, 1926

**Mrs. Abraham L. Asher**, Philadelphia, in memory of parents, Emanuel and Emma Frey (annual).

**"Adolph Ballenberg Prize,"** by Mrs. Sidney M. Cohen, Milwaukee, Wis., in memory of her father (annual).

**Mr. and Mrs. Henry S. Belber**, Philadelphia (annual).

**Mrs. D. Berlizheimer**, Philadelphia (annual).

**"Barnett Binswanger Prize,"** by the Board of the School (annual).

**Mrs. Gabriel Blum**, Philadelphia, in memory of her sister, Adelaide Loeb Frank (annual).

**Mr. and Mrs. Hart Blumenthal**, Philadelphia, in memory of their son, Ralph (annual).

**Mrs. Sol. Blumenthal**, Philadelphia, in memory of her husband (annual).

**Mrs. Leroy Bonsall**, Philadelphia (annual).

**Mrs. Gladys S. Braun**, Philadelphia, in memory of mother, Rebecca Simon (annual).

**Mrs. Jos. Caplan**, Philadelphia, in memory of her parents, Selig L. and Mindel Belber (annual).

**"Mathilde Dreifus Prize,"** by Mrs. Leon Cohen, Philadelphia, in memory of her mother (annual).

**Mrs. Emil Gerstel**, Atlantic City, N. J., in memory of her parents, Adolph and Julia Spitzer.

**Mrs. Yetta F. Goulson**, Philadelphia, in memory of her sister, Lea Felleman Goulson.

**Miss Fannie D. Hirsh**, Philadelphia, in memory of her father, Gabriel Hirsh.

**Mrs. Miriam Isaacs**, Atlantic City, N. J., in memory of her cousin, Julia May (annual).

**Mrs. Henry A. James**, Doylestown, Pa. (annual).

**"Herman Jonas Prize,"** by Miss Frieda Jonas, Philadelphia, in memory of her brother (annual).

**Mrs. Henry Kamsler**, Philadelphia, in memory of her parents, Chas. and Bine Kahn (annual).

**Mr. David Kirschbaum**, Philadelphia (annual).

**"Mina Kohn Prize,"** by Mrs. Leon Cohen, Philadelphia, in memory of her aunt.

**Miss Carrie Laub**, Chicago, in memory of David Jacobson.

**Mr. S. Geo. Levi**, Philadelphia, in memory of his parents (annual).

**"Isadore Liberman Prize,"** by Mrs. A. Press, Atlantic City, N. J., in memory of her father (annual).

**Mrs. I. L. Marks**, Chicago, Ill., in memory of her husband (annual).

**Dr. Wesley Massinger**, Chalfont, Pa. (annual).

**"Morton M. Newburger Prizes,"** by Mrs. Jacob F. Loeb, New York, in memory of her brother (annual).

**Mrs. Max Oppenheimer**, Philadelphia, in memory of Hulda Oppenheimer (annual).

**Miss Regina F. Pfeifer**, Philadelphia, in memory of her grandfather, Abraham Weitzenkorn.

**Mr. Joseph S. Potsdamer**, Philadelphia (annual).

**"Ruth and Dorothy Powdermaker Prizes,"** by Mr. David A. Powdermaker, Philadelphia, in memory of his daughters (annual).

**Mr. Emanuel Rauscher**, Lehighton, Pa., in memory of Josephine Rauscher and Emanuel Berkowitz (annual).

**Mr. Alexander D. Robinson**, Philadelphia.

**Mrs. Henry Rosenthal**, Philadelphia (annual).

**Mr. Sigmund M. Rosin**, Philadelphia, in memory of his mother (annual).

**Mrs. Eda Rothstein**, Johnstown, Pa., in memory of Meyer Rothstein (annual).

**"Barbara Salus Prize,"** by Mr. Jos. W. Salus, Philadelphia, in memory of his mother (annual).

## CONTRIBUTORS TO PRIZE FUND, 1926—Continued

**Mr. I. H. Silverman**, Philadelphia (annual).

**Mrs. Jos. Spatz**, Pittsburgh, Pa., in honor of wedding anniversary of parents, Mr. and Mrs. Emil Gerstel.

**Miss Adeline B. Ulman**, Philadelphia, in memory of her mother, Pauline R. Ulman (annual).

**"Simon and Hannah Wilson Prize,"** by Miss Rose S. Wilson, Atlantic City, N. J., in memory of her parents (annual).

**Mrs. I. H. Wolff**, Philadelphia, in memory of her sister, Lea Felleman Goulson.

---

## PRIZES ENDOWED

**"Solomon and Regina Behal Prize,"** by Mrs. Ralph Hirsh, Philadelphia, in memory of her parents.

**"Barnett Binswanger Prize,"** by Mrs. Barnett Binswanger, Philadelphia, in memory of her husband.

**"Arnold Gundelfinger Prize,"** by Mrs. Carrie Gundelfinger, in memory of her husband.

**"Heyman and Brunette Herzberg Prize,"** in memory of Heyman and Brunette Herzberg, Philadelphia, by their children.

**"Estella S. Horkheimer Prize,"** in memory of Mrs. Horkheimer, by her son.

**"Herbert T. Hyman Prize,"** by Mrs. Bernard Sluizer, Philadelphia, in memory of her son.

**"Gus Kalb Prize,"** by Mrs. Gus Kalb, Lima, O., in memory of her husband.

**"Charles Kline Prizes,"** by Mr. Charles Kline, of Allentown, Pa.

**"Elsie Kaufman Kohn Prizes,"** by Mr. Alfred Kohn, Philadelphia, in memory of his wife.

**"Martha and David Kohn Prize,"** the interest of a bequest.

**"Dr. Joseph Krauskopf Prize,"** by Mrs. Joseph Krauskopf, Philadelphia, in memory of her husband.

**"Harriet B. Labe Prize,"** the interest of a bequest.

**"Monroe Lisberger Prize,"** by Mr. Leopold Lisberger, Philadelphia, in memory of his son.

**"Joseph Louchheim Prize,"** by Mrs. L. S. Eliel, Philadelphia, in memory of her father.

**"Joseph Louchheim Prize,"** by Mr. Harry F. Louchheim, New York City, in memory of his father.

**"S. J. Marx Prize,"** by Mr. S. J. Marx, Philadelphia.

**"Jacob and Hannah Moos Prize,"** by Mrs. Julius Weintraub, Philadelphia, in memory of her parents.

**"Morris and Betty Newburger Prizes,"** the interest of a bequest.

**"Bertie Gans Ochs Prize,"** by Mr. and Mrs. Aaron Gans, Philadelphia, in memory of their daughter.

**"Anchel Rosenthal Prizes,"** the interest of a bequest.

**"Ellis and Annie Teller Silberstein Prize,"** by Mrs. Walter G. Herzberg, Philadelphia, in memory of her parents.

**"Ellis and Annie Teller Silberstein Prize,"** by Mrs. Samuel Rosenbaum, Philadelphia, in memory of her parents.

**"Minnie Goldenberg Straus Prize,"** by Mr. Morris Straus, Philadelphia, in memory of his wife.

**"Sarah Van Noorden Prize,"** by Boston Section Council of Jewish Women, in honor of Mrs. Van Noorden's birthday.

**"Harry F. and Louis J. Weil Prizes,"** by Mrs. Abraham Mansbach, Philadelphia, in memory of her brothers.

## SUNDRY DONATIONS

Mrs. Isaac Adler, Jr., Philadelphia, complete set of Dr. Krauskopf's Lectures.
S. L. Allen & Co., Philadelphia, three bob sleds.
Drue N. Allman, Holmesburg, Pa., snapdragon seeds.
Herbert D. Allman, Philadelphia, $75.00 for set of drums for orchestra.
American Bulb Co., Chicago, Ill., 22,250 tulip bulbs.
Mrs. Samuel Berson, Boston, Mass., 2 prs. pillow cases.
*B'nai B'rith Magazine,* Cincinnati. Ohio, bound volume of *B'nai B'rith Magazine.*
*B'nai B'rith Messenger,* Los Angeles. Cal., year's subscription.
Miss Mona Binswanger, Atlantic City, N. J., books for Library.
Blumenthal Brothers, Philadelphia, barrel cocoa.
Hart Blumenthal, Philadelphia, books for Library, in memory of Dr. Krauskopf's birthday.
Walter Hart Blumenthal, New York City, books in memory of Ralph D. Blumenthal.
David Burpee, Philadelphia, subscriptions to newspapers and magazines for Library.
Miss Ella Campbell, Doylestown, Pa., books for Library.
Chas. J. Cohen, Philadelphia, 10,000 envelopes for mailing this book.
Henry H. Collins, Jr., Philadelphia, cover paper for entire issue of this book.
Columbia Pictures, Philadelphia, moving picture entertainments.
Continental Paper & Bag Co., New York, three cases of toilet paper.
H. A. Daniel, Grafton, Mass., pen of Rhode Island Reds.
Abraham Erlanger, New York, combination Orthophonic Victrola and Radio.
Electric Theatre Supply Co., Philadelphia, moving picture entertainments.
Educational Films Co., Philadelphia, moving picture entertainments.
Famous Players-Lasky Corp., Philadelphia, moving picture entertainments.
Film Booking Offices, Philadelphia, moving picture entertainments.
First National Pictures, Inc., Philadelphia, moving picture entertainments.
J. Floersheim, Roy, New Mexico, 5 volumes, "History of New Mexico."
B. C. Friedman & Sons, Philadelphia, carton matzos.
Friedman-Rodelheim Co., Philadelphia, 6½ dozen broadcloth shirts.
Fox Film Corp., Philadelphia, moving picture entertainments.
Estate of Lydia Cantor Geller, Duluth, Minn., 400 books for Library.
Gotham Tissue Corp., New York, 10 cases toilet paper.
Mrs. Minnie Hadden, Doylestown, 11 books.
Joel Hartman, New York, six cases toilet paper.
Louis A. Hirsch, Philadelphia, 10 blazer jackets.
Louis A. Hirsch, gold watch and chain for athletic scholarship.
Harry B. Hirsh, Philadelphia, $10.00 prize for corn show.
International Printing Co., Philadelphia, 200 engraved cards.
Julius Janowitz, New York, 188 volumes for Library.
*Jewish Exponent,* Philadelphia, year's subscription.
*Jewish News,* Denver, Col., year's subscription.

## SUNDRY DONATIONS—Continued

*Jewish Voice,* St. Louis, Mo., year's subscription.
Morris A. Kaufmann, Philadelphia, mimeograph machine.
Mrs. Julius Klein, Austria Hungary, $10.00 for athletic association.
Charles Kline, Allentown, Pa., books for Library.
A. H. Kohn, New York, gasoline engine.
Mrs. Bernard Kohn, Philadelphia, six pictures.
Mrs. Jos. Krauskopf, Philadelphia, books for Library in memory of Dr. Krauskopf's birthday.
Liberty Film Corp., Philadelphia, moving picture entertainments.
John R. Livezey, Philadelphia, $135.00 worth of Linotyle Flooring.
Dr. W. H. Lipman, Chicago, Ill., medicine kit for football team.
E. H. Lonyai, Brooklyn, N. Y., one saddle and bridle.
Jules Mastbaum, Philadelphia, moving picture machine
Masterpiece Film Attractions, Philadelphia, moving picture entertainments.
Metro-Goldwyn Dist. Corp., moving picture entertainments.
Needlework Guild, Philadelphia Branch, four bags of wearing apparel.
Dr. Bernhard Ostrolenk, Farm School, Pa., 10th Anniversary treat to students.
Pathé Exchange, Inc., Philadelphia, moving picture entertainments.
Nicholas Powers, Doylestown, Pa., two moving picture lenses.
Thos. W. Price Co., Philadelphia, through Mr. Forte, machine-finish paper for this book.
Mrs. S. D. Rappaport, Philadelphia, books for Library.
E. Mack Rauscher, Philadelphia, subscription to *Saturday Evening Post.*
Mr. Bert Rivkin, Brooklyn, N. Y., $50.00 for athletic association and football team.
Mrs. Simon Rosenau, Jenkintown, Pa., 11 books for Library.
Mrs. Semmy Rosenfield, Philadelphia, two ornamental plants in memory of parents' 60th wedding anniversary.
Mrs. E. Rothstein, Johnstown, Pa., gold watch for highest scholarship in graduating class.
Mrs. Jacob H. Schiff, New York City, Guernsey bull.
Jos. N. Snellenburg, Philadelphia, one bound set *National Geographic Magazine* and one case of books for Library.
Mr. Howard E. Stern, Philadelphia, books for Library.
Twentieth Century Film Corp., Philadelphia, moving picture entertainments.
Universal Film Co., Philadelphia, moving picture entertainments.
Warner Brothers, Philadelphia, moving picture entertainments.

# SUBSCRIPTIONS AND CONTRIBUTIONS TO THE GENERAL MAINTENANCE AND BUILDING FUNDS

Year Ending September 30, 1926

## ALABAMA

**Alexander City**
Herzfeld, Mrs. Julia

**Benton**
Cadden, J. I.

**Bessemer**
Becker, Levi
Erlick & Lefkovits
Rosen, I.

**Birmingham**
Burger, Jacob
Educational and Philanthropic Fund of Temple Emanu-El
Marx, Otto
Meyer, Mrs. Rosa
Michael, Sam
Pizitz, Louis
Slaughter, Lee & Estelle
Smolian, J.

**Demopolis**
Bley Bros.
Ely, Mrs. Jennie Morris
Folda, L. A.
Goldman, L. A.
Goldman & Stern
Levy, B. J., & Son
Levy, Julius E.
Marx, Henry
Mayer Bros.
Mayer, Mrs. M.
Mayer, Sieg.
Metzger, L. S.
Rosenbush, Mrs. Essie
Simon, H.
Tannenbaum, B.

**Gadsden**
Hagedorn, A.

**Huntsville**
Marx, Gus

**Mobile**
**Bernheimer, Mrs. L.
Brown, Mr. and Mrs. Leo M.
Federation of Jewish Charities
Forcheimer, Ferd
Hammel, Julius
Zalkind, Harry

**Montgomery**
Cahn, Chas. C.
Council of Jewish Women
Emanuel Lodge 103, I. O. B. B.
Gassenheimer, S., & Co.
Gassenheimer, Simon
Haas, Mrs. J. C.
Kaufman, A. J.
Kaufman, Samuel
Klein, Leo
Lobman, W.
Loeb, Adolph
Loeb, Lucien S.
Nachman, Mrs. Adolph
Nachman & Meertief
Rubin, J.
Sabel, Max
Schloss, S. L.
Segall, Nathan
Solomon Bros.
Steiner, L.
Strauss, Leopold
Weil, Adolph
Weil, Alvin B.
Weil, Emil
Weil, Mrs. Emma L.
Weil, Isidor
Weil, Lee H.
Weil, Leon
Weil, Leonel
Weil, L. W.

**Selma**
Adler, J. C.
Adler, Lee C.
Adler, L. E., and H. Loeb
Bloch, Morris I.
Eagle, Julius
Eagle, Louis
Gross, S.
Hagedorn, Max B.
Hohenberg, Irwin
Hohenberg, M.
Isaacson, A. J.
Kayser Bros.
Kayser, Ed.
Kayser, Isidore
Lehman, M. M.
Lilienthal, Ed.
Loeb, Arthur
Maas, Leo
Meyer, Albert
Rothschild, A.
Tepper, Ben F.

## ARIZONA

**Bisbee**
Frankenberg, Ben

**Phoenix**
Council of Jewish Women

## ARKANSAS

**Fort Smith**
Cohen, Louis
Heymann, Ralph J.
Kaufman, Henry
Langfelder, L.
Marks, M. H.
Marks, W. E.
Pollock, Al.
Rosenstiel, J.
Southern Millinery Co.
Stein, Benno
Stern, Wm. M.

**Helena**
Seelig, B.
Solomon, Louis

**Holly Grove**
Abramson, Mrs. Rue

**Hot Springs**
Fellheimer, H.
Mendel, Albert
Temple Sisterhood

**Little Rock**
*Altheimer, Mrs. Louis
*Baumgarten, Mrs. S.
Berger, Joe, Sr.
Blass, Mrs. Gus.
Council of Jewish Women
*Epstein, Eph.
Federation of Jewish Charities
Gross, J. B.
*Hamberg, Ad.
Heiman, Mrs. Max, Estate
*Lasker, Mrs. Henry
*Lasker, Myron B.
*Pfeifer Bros.
Pfeifer, Joseph

**Paragould**
Joseph, Mrs. S. L.

**Pine Bluff**
Finkelstein, Nate
Maas, Stanley L.
Minster, Abe
Rosenberg, Seldan
Rosenzweig, Wm.
Smulian, J. E.
Strauss, Howard
"Willing Workers" of Temple Ansbe Emeth

## CALIFORNIA

**Bakersfield**
*Cohn, C.

**Fresno**
Einstein, Mrs. Louis
Gundelfinger, Louis
Gundelfinger, Mrs. Louis

**La Jolla**
Lieber, Mr. and Mrs. Walter S.

*Life Member.
**Deceased Life Member.

**Los Angeles**
Baruch, Frederick H.
Baruch, Mrs. Herman
Baruch, Mrs. Jacob
Edelman, Dr. D. W.
Faerber, Arnold
Gumbiner, Louis C.
Gumbiner, Estate of Moses
Halperin, Dr. Robert L.
Hellman, Maurice S.
*Hofeller, Eugene D.
Isaacs, L.
Isaacs, Max
Jacobsen, J. T.
Lane, David
Levi Co., Simon
Loew, Mrs. J.
Louis, Henry W.
Meyer, Alexander
Meyer, Ben R.
Moritz, Simon
Newmark, M. H.
Newmark, Marco R.
Nordlinger, Louis S.
Salinger, N.
Samuels, Caesar
Schiff, Ludwig
Schiff, Sol.
Seligman, Carl
Steinberg, Jacob
Steinlein, Karl
Triest, Karl

**Mountain View**
Esberg, A. I.

**Oakland**
Bercovich, H. & S. C.
Camp, Meyer
Jewish National Welfare Fund
*Lavenson, A. S.
*Lavenson, Mrs. A. S.

**Oxnard**
Lehmann, L.

**Sacramento**
David Lubin Lodge No. 37, I. O. B. B.

**San Diego**
Hillkowitz, S.
Wolf, Hyman S.

**San Francisco**
Abramson, Hugo
Anspacher, Philip, Estate
Arnstein, Ludwig
Aronson, A.
Bloom, Samuel
Blum, Max
Boas, Judah
Bransten, Edward
Dinkelspiel, Mrs. L. M.
Fries, Wm.
Furst, Fannie A.
Gellert, Isaac
Gundelfinger, E. R.
*Gunst, M. A.
Haas, Mrs. Wm.
Hecht, Miss Edith
Hellman, I. W.
**Hellman, Isaias W.
Jacobi, J. J.
Jacobs, Alfred H.
Jewish National Welfare Fund
Kutner, Mrs. A. L.
Lilienthal, Mrs. Jesse W.
*Meyer, Mary Jeanette
**Neustadter, Mrs. J. H.
Newman, Juda
Pacific Orient Co.
Raiss, Carl
Rapken, M. A.
Roos, Jacques
*Rosenbaum, Mrs. C. W.
Rosenberg, Max L.
*Samson, Mrs. Rudolph
*Samson, Rudolph Walter
Schlesinger, Chas.
Schoenberg, Louis
Siegel, Mrs. Hortense
Simon, Richard
Simons, Mrs. Louis S.
Sinsheimer & Co.
*Sloss Family
Sloss, Mrs. M. C.
Stern, Mrs. Jacob
Sussman, Mrs. Emilie
Voorsanger, L. M.
Walter, Clarence R.
Wiel, Irvin J.

**San Luis Obispo**
Sinsheimer, Mrs. A. Z.

**San Mateo**
Abrahamson, Jack

**San Rafael**
Herzog, S. K.

**Santa Monica**
Beir, Isaac

**Stockton**
Arndt, M. S.
Hope Lodge 126, I. O. B. B.
Katten, M.
Stein, I. F.

**Tracy**
Grunauer, A.

**Yolo**
Borach, B.

## COLORADO

**Colorado Springs**
Balows, L.
Bloom, I.
Colorado Springs Lodge No. 523, I. O. B. B.
Friedman, Jos.
Goloven, Sam.
Hebrew Benevolent Association
Livermoore, O.
Nathan, Harry J.
Sachs, Henry
Wasserstrom, A.

**Denver**
Barnett, M. D.
Cohn, Morris
Council of Jewish Women
Grauman, Al.
Harris, G. M.
Jaffa, Joseph S.
Levie, Joseph B.
Levy, Isaac, Memorial Fund Society
Mayer, Sam
Morris, Ernest
Neusteter, Meyer
Schayer, Max S.
Schayer, Milton M.
Spivak, Dr. C. D.
Triefus, Alfred
Wachtel, S.

**Pueblo**
Taub Bros.

**Trinidad**
Hebrew Ladies' Aid Society

## CONNECTICUT

**Branford**
Buxbaum, Wm.

**Bridgeport**
Council of Jewish Women
Klein, Jacob B.

**Danbury**
Von Gale, V. E.

**Hartford**
Aishberg, Edwin
Berman & Berman
Beth Israel Sabbath School
Beth Israel Sisterhood
Blumenthal, H. S.
Cohen & Cohen
Elsner, Judge Solomon
Fassler, S. A.
Feinberg Bros.
Feldman, Rabbi A. J.
Finklestein, F.
Fox, J. L.
Garber Bros.
Goldberg, A. D.
Goldberg, I. E.
Goldschmidt, L. S.
Haas, Benj. L.
Haas, Wm. P.
Hartman, A. & S.
Hartman, Emanuel M.
Hollander's, A., Sons
Kaplan, David
*Kashmann, Ben.
*Kashmann, Seymor S.
Kashmann, Simon
Katten, A., & Sons
Katten, Abraham
Knoek, Gerald G.
Knoek, L. S.
Kohn, Sol., & Co.
Kohn, Wm. M.
Koppleman, H. P.
Lyon, Bernard
Lyon, Felix
Marks, M. F.
Mayer, Jerome
Myers & Gross
Olds & Whipple
Rapaport, B.
Rich, Harry
Rosenberg, Jos.
Schwartz, Geo. B.
Seide, David
Shapiro, A.
*Silberman, A. M.

*Life Member.
**Deceased Life Member.

Silver Bros.
Wetstone, L.
Wise, Isidore

**Meriden**

Bush, Alex.

**New Britain**

Landers, Frary & Clark

**New Haven**

Apsel, Mrs. M.
Botwinik Bros.
Braus, A. L.
Canter, J. George
Caplan, Judge Jacob
Cohen, M.
Feinstein, J. & G.
Field, S. Z.
Frank, Milton W.
Freedman, Isidor
Goldbaum, J. C.
Goldman Bros.
Gompertz, Mrs. Jewell M.
Gordon, Israel
Guttman, Adolph
Hadley Co.
Harrison, M. B.
Heberger, A.
Herrman, Sig.
Hoffman, B. E.
Hoffman & Hoffman
Horeb Lodge 25, I. O. B. B.
Hyman, Robert E.
Jacobs, Benj.
Jacobs, Hyman
Jainchill, Maurice S.
Johnson, Albert J.
Johnson, Jos. C.
Kaufman, Isaac
Keller, J.
Kleiner, Charles
Komroff, Sam
Koon, Jos.
Landorf, H. A.
Lapides, Abe
Leichter, M. B.
Lettes, Saml.
Levy, Irwin S.
Levy, Samuel S.
Levy's
Links, Leo
Links & Links
Lyman, S.
Mann, Louis D.
Mendel, Adolph
Muhlfelder, S.
Myers, Fred J.
Nadler, Dr. Alfred G.
New Haven Lodge 4, U. O. T. S.
Newmans, Mrs E.
Notkins, A. L., & Sons
Osterweis, Mrs. G.
Perry, H.
Podoloff, A., & Son
Price, Max
Raphael, Dan H.
Rosenberg, Louis L.
Rosenberg, S. C.
Rosenbluth, Arthur J.
Rosenbluth, Louis M.
Sagal, L. M.
Sagal, W. M.
Saltzer Bros.
Salzman, Henry
Savitt, Robert
Schoenberger, E., & Sons
Segaloff Bros.
Shartenberg, Henry M.
Slade, Benj.
Steinbach, A. D.
Steinert, Rudolph
Sugenheimer & Sons
Thalheimer, E. H.
Ullman, Col. Isaac M.
Ullman, Joseph H.
Ullman, Major Louis M.
Unger, S.
Weil, Jos. A.
*Weil, Saml. J.
Weiss, Murray
Weissman, Abraham S.
Wilson, Meyer
Wolfe, Judge Isaac
Zimmerman, Samuel

**Norwich**

Independent Norwich Lodge 309, I. O. B. A.

**Stamford**

Council Jewish Women

## DELAWARE

**Seaford**

Greenabaum, E. Arnold
Van Leer, Charles

**Wilmington**

Braunstein, Harry
Breuer, Max
Council Jewish Women
Faber, Jacob
Ginns, Oscar
Goberman, Dr. A.
Grant, Theodore
Levy, Mrs. Leah
Levy, Nathan
Miller, Nathan
Raphaelson, Lewis
Rosenblatt, Louis
Rothstein, Mrs. L.
Sayer Bros.
Schagrin, Chas. W.
Schwartz, Herman
Topkis, Chas.
Wolters, Mrs. Rebecca W.

## DISTRICT OF COLUMBIA

**Washington**

Argo Lodge 413, I. O. B. B.
Atlas, S.
Baer, David A.
Baer, Moe A.
Baum, Leo
Baumgarten, Lee
Behrend, Isaac
*Behrends, Melvin
Beneman, Geo. R.
*Berliner, Emile
Brylawski, A.
Bush, Louis
Cafritz, Morris
Casley, D. B.
Cohen, Mrs. Edward
Cohen, Myer
Eiseman, Mr. and Mrs. Maurice
Eisenmann, M., & Bros.
Erlebacker, G.
Fischer, Max
Franklin & Co.
Gichner, Fred S.
Goldberg, Sol
Goldberger, Jos.
Goldsmith, Chas. A.
Goodman, Henry J., & Co.
Hahn, Wm., & Co.
Hecht, Alex
Hecht, Edwin S.
Heldenheimer, E., Inc.
Heilprin, G. F.
Herzog, Sol.
Himmelfarb, Paul
Hopfenmaier, Milton
Hyman, George
Kafka, Mrs. Jeannie
Kann, Sigmund
Kann, Simon
Kaufman, D. J.
Kaufman, Dr. H. M.
Kaufman, Rae F.
Kaufmann, E. I.
King, Harry
Lansburgh & Bro.
Lansburgh, Stanley
Lisner, A.
Livingston, Sam
Loeb, Leo
Luchs, Joseph
Luchs, Morton, J.
Lyon, Minnie K.
Lyon, R. B. H.
Lyon, Mrs. R. B. H.
Lyon, Simon
Mayer, A. C.
Milstone, Maurice
Ney, Milton R.
Nordlinger, Gerson
Oppenheimer, Simon
Peyser, J. I.
Reizenstein, Sidney H.
Rich, Herbert J.
Rich, Max M.
Rich, Mrs. M. M.
Richard, Salvador
Rosenberg, Maurice D.
Rosenfeld, Max
Salomon, David H.
Sanger, David
Schwartz, Chas.
Schwartz, Sam. T.
Seidenberg, Harry
Sherby, Harry
Sigmund, Albert
Stearman, Mark
Stein, J. M.
Straus, Sydney W.
Sworzyn, J.
Tobriner, Leon
Wallerstein, Mrs. Gus
Washington Hebrew Congregation
Weser, Mrs. Fanny B.
Young & Simon

## FLORIDA

**Daytona**

Kahn, J. B.
Pepper, Harry
Roth, M.

**De Land**

Sachs, B.

**Hollywood**

Kieve, J. W.

**Jacksonville**

Bucholtz, Louis

*Life Member.

Davis, David
Finkelstein, Neal
Goldstein, Goldy
Hirschberg, Julius
Jacobs, V. E., & Co.
Jewish Welfare Assn.
Joel, L. D.
Lippman, Gabe
Moscowitz, M.
Oberdorfer, Max N.
Reider, Geo.
Rosenberg, M.
Rubin, Max
Schwartz, O. & S.
Zacharias, Percy W.

**Madison**

Turner, Walter

**Miami**

Apte, D. J.
Cohen, Isidor
Council Jewish Women
Cromer & Cassel
Plant, Morris
Rubin, J., Sons
Scheinberg Bros.

**St. Petersburg**

Davis, Max
Dichman, Henry
Goldman, D.
Katz, M.
Levitt, S.
Moses, Jacob
Pace, V. H.
Rosenbaum, E. L.
Rosenblatt, Michael
Schutz, Henry
Schutz, Mrs. Henry
Sierkese, A.

**Sanford**

Baumel, S. S.
Raffeld, A.
Schwartz, F.

**Sarasota**

Baker, R. R.
Kornfield, L.
Langsner, Albert
Levy, Phil
Misrock, A.
Orensten, Edgar E.
Phillips, Jos. H.

**Tampa**

Augustine, Dr. L. S.
Bucksbaum, R.
Cohen, M. Henry
Falk, M.
Falk, O.
Fleischman, Jos.
Gordon, J.
Kasriel, David
Kasriel, Jos.
Kirchick, S. L.
Levy, Isaac S.
Maas, Abe
Maas, Ernest
Maas, Isaac
Maas, Julius
Maas, Sol.
Rachelson, Saul
Ressler, M.
Rosenblatt, N. A.
Schnurman, Jay
Srour, E. S.
Waterman, Jerome A.
Weil, Julius
Wohl, Isidor
Wohl, Louis
Wolf, Fred
Wolf, Morris

**West Tampa**

Aronovitz, Manuel
Hecht, Alex.
Leibowitz, M.
Simovitz, S.
Weisberg, Chas.
Weissman, J.

**Ybor City**

Argintar, Max
Katz, Adolph
Rosenberg, M.
Wolfson, Adam

## GEORGIA

**Albany**

Bluethe, M.
Brown, P. J.
Cohn Bros.
Ehrlich, J.
Farkas, Leonard
Farkas, Estate of Sam
Goldsmith, M.
Gortatowsky, A. C.
Gortatowsky, I. C.
Gortatowsky, A. C. & I. C.
Gortatowsky, H.
Gortatowsky, L. E.
Hebrew Ladies' Benevolent Society
Hofmayer, I. J.
Hofmayer, L. J.
Kalmon, E. H.
Lonsberg, Chas.
Marks, Chas.
Mayer, Daniel
Menko, Mrs. Emma W.
Neuman, C. L.
Prisant Bros.
Robinson, C. D.
Stern, G. M.

**Athens**

Erwin, Andrew C.
Erwin, Howell C.
Flatow, Lucien B.
Hebrew Ladies' Benevolent Society
Lanier, Fleetwood
Michael, Max
Michael, M. G.
Nix, Abit

**Atlanta**

Boehm, Julian V.
Breman, M. L.
Byck, W. S.
Council Jewish Women
Davis, H. I.
Dittler, Emil
Eichberg, Mrs. Caroline
Eiseman, B. J.
Eisenberg, M.
Empire Furniture Co.
Eplan, Mose
Eplan, Sol. B.
Fox, Alfred
Goettinger, B.
Greenblatt, S. R.
Haas, Edwin R.
Haas, Herbert J.
Haas, Herman J.
Haas, Mrs. I. H.
Haas, Estate of Jacob
Haas, Leonard
Haas, Leopold, Jr.
Heyman, Arthur
Heyman, Chas. S.
Hirsch, J. N.
Hirshberg Co.
Jacobs, Hyman S.
Koplin, K.
Kriegshaber, V. H.
Loeb, J. C.
Loeb, Marcus
Loewus, Jos.
May, Armand
Mayer, Albert E.
Mendel, H.
Montag, Sig.
Moss, I. S.
Moss, L. H.
Mysterious Club
Rosenfeld, A. W.
Samuels, Sig.
Saul, Sam.
Scheer, John
Selig, S. S., Jr.
Sommerfield, Mrs. Clara
Weinstock, Jack
Wellhouse, Mrs. Sidney

**Augusta**

Andronosky, Taylor
Blum, Lee
Daughters of Israel Soc.
Goldberg, S. & F.
Nachman, D.
Rubin, R.
Sawilowsky, J.
Schaul, L. J., Co.
Schneider, C. H.
Slusky, David, & Son
Stark & Blum
Steinberg, S.
Tunkle, Max

**Brunswick**

Fendig, Albert
Fruchtman, I.
Lissner, J. J.
Pfeiffer, Fred
Rothschild, A.
Schreiber, Sam.
Temple Sisterhood
Zelmenovitz, A.

**Columbus**

Arenowitch, I.
Goldstein, Meyer A.
Hofflin & Greentree
Jewish Ladies' Aid Soc.
Julius, J. & H.
Lafkowitz, C.
Levinson Bros.
Loeb, Sol, Co.
Loewenherz, Albert S.
Loewenherz, L.
Meyers, A.
Rothschild, David, & Co.
Rothschild, Herman
Rothschild, Maurice D.

**Macon**

Bacher, Jacob
Bernd, G., Co.
Bernd, Mrs. G.
Cohen, L.
Elkan, E.
Guthman, Sam
Happ, Bros. Co.
Haskin, Jos.
Hirsh, Jacob

Kessler, H.
Koplin, Henry
Lazarus, J.
Marshall, H.
Ulman, E.
Waxelbaum, G. J.
Wolf, M.

**Sandersville**

Cohen, Louis

**Savannah**

Bernstein, S.
Blumberg Bros.
Council Jewish Women
Epstein, E. S.
Gabel, H.
Garfunkel, A. J.
Grouse, L. E.
Herman, Carl J.
Hirsch, J. B.
Levy, B. H.
Marcus, Harry
Myers, Lee Roy
Pinkussohn, Sam
Salkin, A. F.
Schwab, I. M.
Slotin, Morris
Solomon, Arthur W.
Solomons, I. A., Jr.
Solomons, J. A.
Sutker, L.
Temple Sisterhood, Mickve Israel
Wiseman, H.
Wortsman, E. L.

**Thomasville**

Bleustein, L.
Feinberg, W.
Goldstein, H.
Levitt, Mrs. J.
Rosalio, A.
Silverman, J.
Steyerman, Louis, & Sons
Warshaw, M.

**West Point**

Heyman, Lee

## ILLINOIS

**Bloomington**

Greisheim, W., & Sons
Jewish Ladies' Aid & Temple Sisterhood
Livingston, A., & Sons
Livingston, Abe
Livingston, Mayer & Co.
Rosenberg, Mat
Schwarzman, A.
Schwarzman, Mrs. A.
Tick, Morris, & Co.

**Champaign**

*Kuhn, Caroline L.
*Kuhn, Florence L.
Sisterhood Sinai Temple

**Chicago**

Aaron, Mr. and Mrs. B.
Alschuler, Alfred S.
Alschuler, Judge Samuel
Alter, Jacob
Ascher, Fred
Axman, Saml. H.
*Bauman, Mrs. Edw.
Baumgarden, Mrs. Rosa
Becker, Benjamin V.
Bensinger, B. E.
Bensinger, R. F.
Birkenstein, Al.
Birkenstein, Harry
Birkenstein, Louis
Block, E. J.
*Bloch, Joseph
Block, L. E.
Block, P. D.
*Bloom, Leopold
Bloomstein, Max
Blumenfeld, Jacob J.
Born, Edgar R.
Born, M., & Co.
Borovik, Geo. S.
Brenner, Mrs. H. D.
Burger, Anton
Byfield, Joseph
Churchill, Richard S.
Cohen, Mrs. B.
Cohn, Arthur A.
Cohn, Chas.
Council Jewish Women
Davis, Dr. H. I.
Davis, James
De Lee, Dr. Jos. B.
Eisendrath, H. J.
Elkan, Henry
Englander, Maurice
*Epstein, Max
Faroll, Barnett
Finn, Joseph M.
Florsheim, Norman S.
Foreman, Oscar G.
Fox, Miss Nanny
**Frank, Henry L.
*Freund, Gustave
Fries, Roy
Gatzert, August
Gimbel, Chas. A.
*Greenebaum, Moses E.
Grossman, I. A.
Haas, Maurice
Harris, Mrs. Frank
Harris, Mark G.
Harris, Samuel H.
Hart, Mrs. Harry
Heiman, Marcus
Herst, Frank
Holzheimer, A. Max
Hyman, Mrs. David A.
Hyman, Jos.
Isaiah Temple
Jacobs, Irvin
Joseph, Harry J.
*Joseph, L.
Kahn, Joseph
Kanter, Isaac
Katz, Saml.
Kaufmann, Morris
Klee, Max
Klee, Simon
Kohn, Simon A.
Kraus, Adolf, Lodge 72, I. O. B. B.
Lachmann, Numa
Ladies' Aux. of Temple Sholom
Lieberman, Isaac K.
Lipson, Isaac B.
Loeb, Jacob M.
Loewenthal, B.
Lowenstein, Herman H.
Lowenstein, Mose
*Mandel, Edwin F.
*Mandel, Mrs. Emanuel
**Mandel, Leon
Mandl, Sidney
Marks, Mrs. I. L.
Mayer, Arthur H.
Mayer, Henry H.
Meyer, Abraham W.
Meyer, Alfred C.
Meyer, Julius H.
Michaels, Jos.
Neumann, Mrs. Louis
Newmann & Gach
Pfaelzer, Mrs. David M.
*Phillipson, Saml.
Pick, Richard
Pincus, Samuel Zorach
Platt, Mrs. Hanna K.
Purvin, Mrs. A. W.
Ramah Lodge 33, I. O. B. B.
Regensteiner, T.
*Reitler, Chas.
Richter, Simon
Rieser, Herman
Rosenfeld, Mrs. Maurice
*Rosenthal, Lessing
Rubens, Chas.
Rubovits, Toby
Samuels, Benj.
Schanfarber, Rev. Dr. Tobias
Schiff, Benj. J.
Siegel, Ferdinand
Silberman, Adolph
Silberman, Sigmund
Spiesberger, H. T.
Stein, Ernst
Stein, S. M.
Stein, Mrs. Samuel
Steindler, Albert
Stern, Max
*Stettauer, Mrs. D.
Stoll, S. D.
Stolz, Rev. Dr. Jos.
Straus, Eli M.
*Straus, Leo
Straus, Meyer L.
*Straus, S. J. T.
Szold, Esther
Szold, Joseph
Taussig, Maurice
Temple Judea Women's Club
Temple Sholom Religious School
The Temple Religious School
Thorsch, Victor
Tuska, Leo
Weil, Benj.
Weil, Isidor
Weil, Mrs. Leon
Weiss, Mrs. Clara
Weiss, S. H.
Witkowsky, Jas.
Women of Mizpah
Woolf, Morris
Wormser, Leo F.
Wurmser, Jacob

**Danville**

Meis, Alphons
Plaut, Mike, & Co.
Straus & Louis Co.
Straus, Simon W.
Straus, Simon
Wolfe, S. E.

**Delaven**

Reinhelmer, Mrs. Therese

**Evanston**

Fuikes, Gussle

*Life Member.
**Deceased Life Member.

**Galesburg**
Jewish Ladies' Aid Soc.

**Highland Park**
Ruwitch, Jos. F.

**Lake Forest**
Moss, J. B.

**Lincoln**
Lindauer, Jos.

**Marion**
Katz, J. B.

**Oak Park**
*Rawitzer, Fred

**Peoria**
Axelrod Bros.
The B. & M.
*Bennett, C. M.
Block, M. E.
Bloom, H. T., Estate
Bloom, Jacques
Bremer, A. M.
Cinofsky, W., & Son
Citron, D. M.
Cohen Furniture Co.
Cohen, H.
Cohen, Hyman
Cohen, Louis B.
Conigisky Estate
Epstein, Elmer S.
Federman, Leo G.
Ferdinand, Dr. S. S.
Field, J. W.
Frankel, Harry
Frankel, Harry A.
Frankforter, H.
Friedman, D. S.
Goldstein, H. M.
Harrison, Ben
Harrison, Sidney
Heller, W., & Son
Hirsch, E. L.
Jordan, Dr. N. E.
Kahn, Mrs. Rosa
Klein, Harry
Klein, L. D.
Lehmann, A. & S.
Levinson, Sam
Loewenstein, J. R.
Lovitch, Dr. M.
Nathan, Chas.
Newman, Milton G.
Oppenheim, N. B.
Ottenheimer, A. M.
Progress Lodge 113, I. O. B. B.
Salzenstein, Albert C.
Salzenstein, Arnold
Salzenstein, Sol. C.
Schaffer, D.
Schiff, Albert
Schradski, Harold R.
Schradzki, Ick
Schwabacher, L. H.
Seidenberg, N. C.
Smith, Dr. C. M.
Strause, Abbey
Strause, E. A.
Szold, Adolph
Szold, Jacob
Ullman, C. A.
Wachenheimer, J.
Weinstein, Chas.
Weinstein, J.
Weinstein, M.
Weinstein, Sam.
Weisser, Wm.
Wolfner, Ira W.
Wolfner, Mrs. Wm. F.
Woolner, Adolph
Woolner, Adolph, Jr.
*Woolner, Mrs. Mirlam S.
*Woolner, Seymour A.
*Woolner, Mrs. Seymour A.
Woolner, S. and A.
*Woolner, W. B.
*Woolner, Mrs. W. B.

**Quincy**
Goldsmith, A. J.
Reib, J. J.

**Ravinia**
Stern, Mrs. Max

**Rochelle**
**Hilb, Emanuel
*Hilb, Mrs. Emanuel

**Rock Island**
Mosenfelder, Mr. and Mrs. Louis
*Mosenfelder, Mrs. Louis

**Springfield**
B'rith Sholem Sisterhood
Emes Lodge 67, I. O. B. B.
Salzenstein, C. S.

## INDIANA

**Angola**
Stiefel, Mrs. L. C.

**Columbia City**
Mier, Hattie Daniel
Hebrew Ladies' Benevolent Society

**Evansville**
Berman, Isaac
Jewish Federated Charities of Washington Avenue Temple

**Fort Wayne**
Council Jewish Women
Emek Beracha Lodge 61, I. O. B. B.
Federation of Jewish Charities

**Gary**
Muscat, S.
Schaaf, F. B.

**Hamilton**
Wolff, G., & Sons

**Hammond**
Belman, W. C.
Hirsch, Adolph
Kaufmann, C.
Lesser, Chas. J.
Marcus, L.
Mossler, Philip
Rothschild, Moses
Weiss, Arthur J.
*Wolf, Leo

**Indianapolis**
Borinstein, Louis J.
Jewish Federation of Indianapolis
*Schwartz, Martin
Sommers, Chas. B.

**Kendallville**
Keller, L. J.

**Kokomo**
Levi, J. S.

**La Fayette**
Federation Jewish Charities

**Ligonier**
Eichel, S.
Henoch, Sol
Jacobs, Eli
Joseph, C. V.
Mier State Bank
**Strauss, Isaac D.
**Straus, Jacob

**Madison**
Congregation Adath Israel
Sulzer, Marcus R.

**Marion**
Progress Club

**Mt. Vernon**
Temple Sisterhood

**Muncie**
Hene, M., Estate
Muncie Lodge 752, I. O. B. B.

**Portland**
Weiler, Morris

**South Bend**
Ciralsky, A., & Sons
Fishgrund, David
Frankel, M. J.
Hurwich, Iron Co.
Livingston, Abe
Mayerfield, A. R.
Ries, H. E.
Seeberger, Geo.
Seeburger, Julius
Spiro, Mrs. Samuel
Star Store

**Summitville**
Warner, Children of Anna

**Terre Haute**
Federated Jewish Charities
**Levi, Simon
Lubin, J. M.
Uffenheimer, S.

## IOWA

**Cedar Rapids**
Associated Jewish Philanthropies

**Charles City**
Hecht, Jos.

**Davenport**
Tri-City Jewish Federated Charities

**Decorah**
Bear, Benj.

*Life Member.
**Deceased Life Member.

**Des Moines**
Samish, M.
United Jewish Philanthropies

**Dubuque**
**Slimmer, A.

**Sioux City**
Davidson, Ben.
Dave & Abe
*Wise, Mrs. Chas.

## KANSAS

**Leavenworth**
Council Jewish Women
Ettenson, Mrs. Henry
United Jewish Charities

**McPherson**
Strouse, J., & Son

**Pittsburgh**
Council Jewish Women

**Salina**
Stiefel, Moses

**Topeka**
Auerbach & Guettel
Endlich, Harry
Guettel, A. A.
Jacobson, Abe

## KENTUCKY

**Ashland**
Josselson, Alex.

**Bowling Green**
Cristal, Samuel
Nahm, Fred

**Frankfort**
Davis, David P.
Davis, I.

**Henderson**
Mayer, Alexander
Simon, J. W.

**Lexington**
Ades, David
Grossman, D.
Hammel, Aug. E.
Herz, Emil
K. K. A. I. Sisterhood
Lee, S. D.
Levy, Morris L.
Lowenthal, M.
Meyers, Emanuel
Moses, Wm.
Newberger, B.
Simon, Harry
Strauss, Phil
Weil, Jay D.
Wile, Dolph

**Louisville**
Adath Israel Sisterhood
Ades, Simon
Bensinger, Arthur B.
Berman, Meyer
Berman Outlet Co.
Bernheim, Frank D.
Bleiden, I.
Brooks, Mrs. Marie
Burger, Mrs. S.
Burger, V. J.
Byck, Dann
Cohen, M., & Sons
Driefus, Simon A.
Ehrmann, Hilmar
Flexner, Dr. J. A.
Florsheim, W. I.
Frank, Ludwig
Goldberg, Lee L.
Goldberg & Kaplan
Goldstein, Sol
Goodman, S., & Sons
Grossman, Louis, and Sons
Haas, Mrs. Sam.
Hertzman, J.
Hirsch, Benj.
Hirsch, David
Hirsch, Mrs. David
Hirsch, Louis H.
Hyman, Jacob
Jacoby, Zach
Kasdan, D.
Kiefer, Henry B.
Klempner Bros.
Levi, Abe C.
Levy, Arnold H.
Levy, Col. Fred
Levey, Frederick, Jr.
Levy, Jacob, & Bros.
Levy, James H.
Levy, Sol.
Levy, Stuart
Linker, B.
Loebenberg, H.
Lorch, Vic
Louisville Scrap Iron Co.
Marks, A., Co.
Marks Mercantile Co.
Mendel, Chas.
Moses, H. H.
Rose, David B. G.
Rosenbaum, I., & Sons
Rosenblum, N.
Rosenblum, Herman
Rosenblum, Sidney
Rothschild, E. A.
Sachs, Edward
Sachs, Morris D.
Sales, A. M.
Seidenman, J. I.
Selligman, Alfred
Selligman, Bernard
Selligman, Joseph
Shapinsky, Allan
Shapinsky, S.
Solomon, Dr. Leon L.
Southern Auction Sales Co.
Straus, Dr. E. C.
Straus, E. E.
Switow, M.
Trau, I. K.
Ullman, Mrs. Saml.
Waterman & Taustine
Weinstock, E.

**Maysville**
Merz, Mrs. A. L.
Merz, Eugene

**Owensboro**
Baer, Abe
Baker, R.
Feuerlicht, Miss Hattie
Hirsch, Col. A.
Levy, Sam
Rosenfeld, Mrs. A.
Rosenfeld, Silas
Rosenfeld, Mrs. Silas
**Shortell, J. D.
Wile, Jos.
Wile, Marc

**Paducah**
Bright Bros.
Fels, Mrs. Jeannette
Finkel, Samuel H.
Harmony Lodge 149, I. O. B. B.
Keller, John M.
Levy, Alfred
Livingston, M., & Co.
Lowenthal & Son
Manas, M.
Michael, M., Estate
Michael, Edwin B.
Steinfeld, Dr. M.
Temple Israel S. S.
Temple Israel Sisterhood
Wallerstein, Jacob
Weil, Jesse

**Shelbyville**
Samuel, Leopold

## LOUISIANA

**Alexandria**
Goldring, Mrs. D.
Kaufman, I. J.
Pressburg, H. H.
Simon, A. E.
Simon, H. L.
Simon, Mr. and Mrs. Harry L.
Simon, Simeon, Estate
Temple Sisterhood
Weiss, M. J.

**Baton Rouge**
Jewish Charitable and Educational Federation

**Donaldsonville**
Netter, Adolphe

**Lafayette**
Abramson, N,

**Monroe**
Kaplan, Samuel
Meyer, Mrs. Sol.

**Natchitoches**
Nelken, Samuel

**New Iberia**
Gates of Prayer Sabbath School

**New Orleans**
Aleus, S. T.
Beer, Henry
District Grand Lodge 7, I. O. B. B.
Jewish Charitable and Educational Federation
Ladies' Auxillary of Anshe Sfard
Levy, A.
Levy, Mrs. Otto A.
Newburger, Silvan
**Newman, Mrs. Henry
**Newman, Isidore
Sisterhood Congregation Gates of Prayer

*Life Member.
**Deceased Life Member.

Zemurray, Samuel

**Plaquemine**

Kern, Dave

**Shreveport**

Bernstein, E. R.
B'nai Zion Congregation
Council Jewish Women
Murov, N.
Simon, J. C.
Wiener, Eli

**St. Francisville**

Teutsch, R.

## MAINE

**Bangor**

Cooper, B.
Friedman, A. B.
Schiro, C.

**Kennebunkport**

Kaufmann, Julius

**Lewiston**

Mandelson, A.
Ross, Allen

**Portland**

Berman, Jacob H.
Bernstein, I.
Rosen, Maurice E.

**Saco**

Solmer, S. M.

## MARYLAND

**Baltimore**

*Adler, Miss Blanche
Baer, Estate of Gustav
Beck, Paul L.
Benesch, Wm. M.
Berney, Albert
Burgunder, B. Bernie
Castleburg, Henry
Clarke, Emile
Cohen-Adler Shoe Co.
Cohen, B. E.
Cohen, Miss Bertha
**Cohen, Mendes
Cone, Dr. Claribel
Cone, Frederick W.
Coplon, Chas.
Deiches, Wm.
Eisenberg, Abram
Engel, Jacob
Epstein, Jacob
Fader, A.
Freudenthal, L., & Son
*Friedenwald, Hiram W.
Gamse, H., & Bro.
Gans, Mrs. Chas.
Ginsberg, Adolph
*Goldenberg, Julius M.
Goldenberg, Levi
Goldenberg, Moses
Goldschmid, Mrs. R.
Gomprecht and Benesch
Gottschalk, Jos.
Greenabaum, Mrs. E.
Greenbaum, Leon E.
Greenbaum, Milton D.
Greif, David L.
Greif, Leonard L.
Greif, Mrs. Max
Gutman, Louis K.
Halle, Isaac
Halle, Meyer S.
Halle, Moses
Hamburger, Manes I.
Hanline Bros.
Harsh, George M.
Hecht, Emanuel
Hecht, Mrs. Julia W.
Hecht, Mrs. L. A.
Hecht, Malcolm
Hecht, Moses S.
Hecht, Moses of J.
Heller, Samuel
Hess, Isaac S.
Hochschild, Kohn & Co.
Hochschild, Max
Hutzler, Mrs. David
Hyman, B. H.
Katz, A. R.
Katz, Mr. and Mrs. A. Ray
Katz, Meier
*Kaufman, Henriette
Kaufmann, Jos. & Harry
Kemper, David
Kerngood, Herman
Kohn, Benno
Kohn, Louis B.
Lansburgh, Sidney
Lauchheimer, S. H.
Lauer, Mrs. Leon
Lauer, Martin
Lazarus, L.
Levenson, Samuel
Levy, Alfred
Levy, Julius
Levy, William
Maass, Mrs. A.
Macht, Ephraim
Makover, Bernard
Mandelbaum, Seymour
Metzger, Mrs. Allen
Morris, Moses
Ottenheimer, I. & M.
Panitz, Isidor
Pollack, Mrs. Hannah
Rayner, Albert W.
**Rayner, Wm. S.
**Reinhard, Saml. E.
Rosenau, Rev. Dr. Wm.
Rosenberg, A. F.
Rosenberg, Mrs. Bertha
Rosenburg, Lewis S.
Rosenheim, H., & Son
Rothholz Bros.
Rothholz, Julius
Rothschild, Moses
Rothschild, S.
Salabes, Sody
Samuels, Morton
Samuels, Oscar
Scherr, Herman
Schloss Bros. & Co.
Schoeneman, J., Inc.
Seff, Robt.
Seliger, Mrs. Leon
Sonneborn, Sigmund B.
Speert, Mose I.
Stein, M.
Stern, Bessie C.
Straus, Aaron
Strauss Bros.
Strouse, Benj.
**Strouse, Isaac
Stulman Bros.
Thalheimer, Mr. and Mrs. Samuel
Thalheimer, S. J.
Thalheimer, Sigmund K.
Van Leer, Milton
Wallerstein, D. S.
Wertheimer Bros.
Westheimer, Milton F.
Wyman, Maurice

**Cumberland**

Beneman, B.
Bernstein, L.
Hirsh, Isaac
Hirsh, Joseph, & Sons
Klawan, Jos.
Kline, L.
Morgan & Co., N.
Rosenbaum Bros.
Rosenbaum, Ira
Rosenbaum, Irvin
Rosenbaum, L.
Rosenbaum, Morris
Rosenbaum, Susman
Sacks, I. S.
Snyder, L. E.

**Frederick**

Cohen, Nathan
Cohen, Royal S., Co.
Cohen, W.
Gold, M.
Jacobson, Karl
Polikoff, L. G.
Rosenauer, Gerson
Rosenour, B., & Sons
Segaloff, Chas.
Wachter, Mrs. Clara and Jeannette Weinberg
Weinberg, Leo

**Frostburg**

Stern, Miss R. Bertha

**Hagerstown**

Fleisher, Max
Summers, D. M., & Sons

**Lonaconing**

Price, Arthur

## MASSACHUSETTS

**Attleboro**

Stone, S. M.

**Boston**

Agoos Family Charity Fund
Agoos, S. L.
Baer, Louis
Brandt, C.
Brin, Leon M.
Dana, S. L.
Feiss, Richard A.
Finberg, Chester F.
Fox, Isidor
Freedman, Dr. Louis M.
Gold, Saml.
Gordon, A. L.
Grosberg, O.
Hayman, Albert D.
**Hecht, Lina
Herman, Mrs. Jos. M.
*Hirschberg, A. S.
Joseph, A.
Kaffenburgh, Carl J.
*Kirstein, Louis E.
Koshland, A.
Koshland, Joseph
Lebowich, J.
Leive, Adolph
Levy, Ben
Lourie, Hon. David A.
Marks, I.
Massell, F. W.

*Life Member.
**Deceased Life Member.

ROSETTA M. ULMAN DORMITORIES

MORRIS LASKER DOMESTIC HALL

LUNCHTIME IN MORRIS LASKER DOMESTIC HALL

THE FOOTBALL SQUAD

Mishel, M.
Morse, J. P.
Morse, Morris
Newman, Mrs. Samuel J.
Ratshesky, A. C.
Rawltser, Wm.
Rosenbush, Al. A.
Rudnick, Carl
Rudnick, Joseph
Scheinfeldt, Solomon
Schooner, Joseph Y.
Schwartz, H., & Co.
**Shuman, A.
Shuman, Mrs. Samuel
Solomont, James
Strathmore Woolen Co.
Temple Israel Sabbath School
Vorenberg, Felix
Wyner, Geo.

**Brockton**

Thompson Bros. Shoe Co.

**Brookline**

Andrews, Mrs. Julius
Buxbaum, S., Co.
Feldman, Albert
Goodman, Mrs. Saml.
Kiefer, Wm. G.
Roxbury Ladies' Aid and Fuel Society
Sisterhood Temple Ohabai Shalom
Slocum, Isaac M.
Van Noorden, E.

**Chelsea**

Rosenberg Bros.
Salter, M., & Sons

**Chicopee Falls**

Wiener, Sam.

**Dorchester**

Jewish Children's Aid Society

**Haverhill**

Orensteen, M. T., Shoe Co.

**Kendal Green**

*Mayer, Richard

**Lowell**

Silverblatt, Bennett
Tickosky, Eli

**Milton**

Shoolman, Eliot B.

**New Bedford**

Council Jewish Women

**Pittsfield**

Temple Sisterhood

**Somerville**

Hillson, Hyman M.

**Springfield**

Adaskin, Herman
Bearg, Benj.
Bland, H. R.
Cheiffetz, Abraham
Chiz, Abraham
Daniel, Harry
Goldstein, Nathan E.
Henin, Louis C.
Isenberg, H., & Co.
Naurison, Dr. Jas. Z.
Rabinovitz, Frederick

**Waltham**

Bayard, Harris

**Worcester**

Alperin, I. A.
Arkus, Nathan
Asher, Jacob
Beeber, Saml.
Brodsky, Hyman M.
Chase, Louis
Cohen, Harry
Cohen, Mrs. Ida
Cohen, Morris
Cotton, Anne
Cotzin, Mrs. David
Council Jewish Women
Cramer, Max
Dephouse, Henry W.
Eisenberg, Fred
Elias, Saul
Feiga, Wilfred B.
Feingold & Warren
Freelander, Mrs. B.
Friedman, Jos.
Goding, Jacob L.
Goldberg, Leon
Goldstein, David
Grodberg, Jos. M.
Grodberg & Hirsch
Gross-Strauss Co.
Hillman, A. M.
Isenberg, Alfred G.
Isenberg, David B.
Jaffe, Mrs. J. E.
Kaufman, Dr. M. F.
Klein, A. A.
Lakin, E.
Lavien, Dr. L. H.
Morin, Edith A.
Newton, B. Larz
Reed, Jacob
Saidel, Harry S.
Sapiro, Maxwell E.
Seder, Jos. S.
Seder, Samuel
Seder, Saul A.
Stayman, Max
Strogoff, Mrs. Frank
Worcester Lodge 600, B'nai B'rith

## MICHIGAN

**Bay City**

Ladies' Hebrew Benev. Society

**Charlotte**

Vomberg, M.

**Detroit**

Gilbert, Isaac
Ginsburg, Bernard
Goldman, A.
*Goldstein, Bernice Lois
*Gumbiner, Jos. H.
Hamburger, Mrs. Chas.
Heavenrich, John A.
Heavenrich, Samuel
Helfman, Harry
Horwitz, Harris
Kahn, Mrs. Albert
Krolik, Mrs. H. A.
Musliner, Louis S.
Oppenheimer, M.
**Schloss, Seligman
Siegel, Benjamin
Sloman, Eugene H.
Stillman, Mrs. Henry
Temple Beth El Sisterhood
Traitel, Maurice
Wineman, Andrew
*Wineman, Mrs. Henrietta
Wineman, Henry
Wolfe, N.

**Grand Rapids**

Houseman, Julius,
Lodge 238, I. O. B. B.
United Jewish Welfare Society

**Highland Park**

Grossman, Arthur

**Lansing**

Beck, Sam A.
Gerson, Jos.

**Pontiac**

Heineman, Mrs. Sol. E.

## MINNESOTA

**Chisholm**

Banen, P.
Bannen, T.
Chisholm Dry Goods Co.
Dubrow, S. B.
El Queeno Cigar Co.
Groman, S. B.
Hoberman, Max
Joseph & Wain
Medalie, Dr. W. L.
People's Dept. Store
Roth, Ben
Sapero Bros.
The Fair
Tusin, Harry
Wain, Sam.

**Duluth**

Albenberg, M. C.
Altman, Harry E.
Altman, J., & Sons
Billstein, Wm.
Block, P.
Bondy, L. R.
Bublick, Sol.
Coll, J. E.
Columbia Clothing Co.
Cook, Meyer J.
Copilowich, S. B.
Davis, Jos. E.
Fitwell Clothing Co.
Freimuth, I.
Garon, Julius
Ginsberg, Sam
Gittelson, S. E.
Gittleson, I.
Goldfarb, M.
Goldish, B.
Goldstein, Wm.
Green, W.
Jacobs, Richard
Josephs, H. Y.
Karon, L.
Karon, Family of Solomon
Kohen, Max A., Inc.
Labowitz, F.
Latts, A. R.
Latts, R.
Levine, L.

*Life Member.
**Deceased Life Member.

Littman, A. Y.
Loeb, Saml.
M. K. & H. C.
Meyers, Chas. P.
Oreckovsky, J.
Oreck's
Sher, P.
Shusterman, J.
Siegel Bros.
Silberstein & Bondy Co.
Sylvian, Mrs. W.
Universal Electric Co.
Vertelney, Sam.
Zalk, Louis
Zien, M. L.
Zimmerman, I.

**Eveleth**

Ellis Bros.
Goldberg, Abe
Kaner, M.
Levant, Harry
Mastiner Bros.
Perlman, H.
Press, S.
Sagen, Lester
Sax, Solomon
Siegel, Sam.
Stein, Jacob
Winer, J.

**Hibbing**

Bloom, Hyman
Cohen, Jacob
Hallock, Chas.
Hibbing Drug Store
Lippman, B. M.
Markel Furniture Co.
Milkes, Mrs. D.
Nides Bros.
Nides, L. & S.
Rosenberg Bros.
Sachs Bros.
Sher, I. R.
Silk, H.

**Minneapolis**

Adelsheim, Maurice
Alco Hat Co.
Alexander, Sam
Baer, Fernand
Bearman, A. N.
Bergstein, I.
Blumberg, L. J., Jr.
Brill, J. E.
Brin, Arthur
Brown, Harry
Capital Iron and Metal Co.
Cohen, H. B.
Cohen, Leonard
Cohen, N.
Conhaim, Myron H.
Conner Bros.
Cooper, C. B.
Cotlaw, Herman
Cranner, P. J.
Davis, H. J.
Davis, J. M.
Dominion Electric
Divorsky, P.
Eisendrath, Julius M.
*Eisler, Adolph
Fairfax Produce Co.
Feinberg, Jacob
Fischer, A. H.
Friedman, Ben
Friedman, David
Friend, E. S.
Gittleson Jewelry Co.
Goldberg, Max J.
Goodman, Sam
Green, H. H.
Greenberg, Wm.
Grodnik, L. S.
Gross, A. M.
Gross Bros.
Harris, A.
Harris, A. M., and Sig.
Harris, B. H.
Harris, B. W., and Leo
Harris, M. H.
Heller, A. H., Jr.
Heller, B.
Jacobs, B.
Jacobs, L.
Jeffery, D. C.
Joseph, I. S.
Juster Bros.
Kahner, M. L.
Kantor, Morris
Kaplan, E.
Kaufman, Harry
Kaufman, Sam.
Kayser, Albert J.
Kayser, Howard H.
Kohen, Max A.
Kohen, Mrs. Max A.
Kolliner, Robt. S.
Kreger, Noah
Kronick's
Levin Bros.
Levin, S.
Minneapolis Lodge 271, I. O. B. B.
Monasch Lithographing Co.
Panor, F. B.
People's Scrap Iron Co.
Phillips, David
Resler, Louis
Robitshek & Schneider
Robitshek, I. H.
Robitshek, Solomon
Rose Bros.
Roseman, Inc.
Ruben, Harold M.
Ruben, I. H.
Savlan, Jack
Schloss, J. A.
Schnapp, S.
Segal, I.
Selig, Joseph
Shanedling's
Snattinger, T.
Stromberg, A., & Co.
Sweet, H., & Co.
Swiller, M., & Son
Twin City Fixture Exchange
Weil, Charles
Weil, Herman H.
Weil, Wm. B.
Weisfelt, Max
Weiskopf, Mrs. Henry
Weiskopf, R. G.
Weisman, Wm.
Werner Bros.
Whitman, I. S.
Wolk Bros.
Yager & Co.

**St. Paul**

Ginsberg, Misses Anna and Lilly, and Mrs. D. G. Mains
Goodkind, Mrs. B. L.
Jewish Welfare Asso.
Mogelson Bros.
Swiskey, T. W.

**Virginia**

Bankman, B.
Garon, J. H.
Kaner, I.
Kenner, A.
Milavetz, Ben.
Milavetz, Sam.
Schanedling, Julius
Shanedling, M.
Shanedling, Monroe
Simon & Schibel
Walt, Ben.
Wilk, M. L.

## MISSISSIPPI

**Anguilla**

Kline, Henry

**Brookhaven**

Abrams, I.
Cohn, A. A.
Cohn, David Z.
Temple B'nai Shalom

**Columbus**

Joseph Herz. Lodge 181, I. O. B. B.
Kaufman Bros.
Loeb, Albert
Loeb, Mrs. Leopold
Loeb, Sidney J.
Loeb, Simon J.
Marx, L.
Rosenzweig, Louis

**Corinth**

Hazard, G. A.
Rubel, Abe, & Co.
Weaver, A. K.
Weaver, R. M.
Worris, H.
Young, H. N.

**Fayette**

Hirsch, S., Co.

**Greenville**

Bergman, H. W.
Deborah Lodge 161, I. O. B. B.
Eisenberg, N. N.
Fletcher, Leon
Goldstein, Montrose
Goldstein, Nathan
Goodman, S.
Hebrew Union Sabbath School
Hirsh, Emile V.
Itzig, Mrs. I.
Johl, Miss Jeanette
Moyse & Moyse
Stein, H.
Temple Sisterhood
Waldauer, Mrs. Louis
Weinberg, Dave
Yonkilis, M.

**Greenwood**

Bergson, Paul
Bernstein, A.
Davidson, Mrs. Rose
Diamond, M.
Fried, W.
Goodman, F.
Hebrew Sunday School
Herman, Robert
Kantor, J.
Kline, I. M.

*Life Member.

Levitt Hide & Fur Co.
Smith, David
Stein, Ike
Stein, Joe
Stein, S. M.
Weiler, A.
Weiler, Mrs. Millard

**Hattiesburg**

Dreyfus, M.

**Jackson**

Ascher, E. S.
Ascher, Jos.
Botnick, H.
Cohen Bros.
Dreyfus, Mrs. Bertha
Dreyfus, Isidore
Feibelman, Abe
Flower, J.
Gardner, Thos. L.
Gordon Bros.
Hart, Lee R.
Lehman, Isidore
Lewine Bros.
Manassah Lodge 202, I. O. B. B.
Markow, Irving
Marks, S. S.
Millstein & Oppenheim
Orkin, A. J.
Schrier, S.
Smilow & Cohen
Sternberg, Alfred

**Meridian**

Arkey, Herbert
Feibelman, B. M. & E.
Lyon, A. J.
Meyer, Joe
Meyer, Sam
Rothenberg, M., Co.
Spiro, Jonas
Threefoot Bros. & Co.
Wigransky, L.

**Natchez**

Abraham, Dan W.
Beekman, Dr. Marcus
Beekman, Dr. Philip
Beekman, Mrs. Sam.
**Frank, Henry
Frank, Mrs. Henry
Friedler, Mrs. Rosa L.
Fry, Louis
Geisenberger, L. L.
Geisenberger, Saml.
Goldberger, L.
Goldberger, M.
Kullman, B.
Ladies' Aid Socy.
Moses, Mrs. Simon N.
Oppenheim, A. D.
Sadler, Harry M.
Seiferth, Jan.
Stockner, Ben
Ullman, Dr. J. S.
Viener, Harry
Viener, R.
Viener, Mrs. Sophia, in memoriam

**Vicksburg**

Adler, Mrs. Fanny
Albrecht, Sam.
Bock & Fischel
Emmich, L.
Fischel, Mrs. A. L.
Herman, L. L.
Hirsch, J. K.
Kory, Rev. Sol L.
Ladies' Hebrew Benev. Socy.
Landau, M. D.
Laudenheimer, D.
Lyons, Walter
Marcus, Samuel
Metzger, Maurice
Mite Society of Anche Chesed
Rice, H. E.
Rose, Mrs. A.
Rosenfeld, S. O.
Sartorius & Fried
Susman, J. R.
Susman, Mrs. S.
Teller, Sam
Teller, Sidney
Weil, R.

**West Point**

Frenkel, Mrs. E.

**Yazoo City**

Wise, H.

## MISSOURI

**Hannibal**

Council Jewish Women

**Joplin**

Newman, Albert
Temple Aid Sisterhood

**Kansas City**

Achtenberg, B. M.
Alisky, J. T.
Allmayer, Nathan
Altschuler, S.
Auerbach, H. A.
Baer, Julius
Benjamin, David
*Benjamin, Mr. and Mrs. Lionel
Berkowitz, Henry J.
Berkson, Sol.
Berlinger, Harry
Block, Edward
Block, Sol.
Bobrecker, A.
Bobrecker, Saml.
Cohen, Morris B.
Davidson, Julian K.
Denebeim, A.
Deutsch, Mrs. Rachael
Diamant, Abe
Dreyfoos, Benjamin F.
Ehrlich, Louis H.
Eisen, S. G.
Fels, Arthur
Fink, R. S.
Frankel, Daniel
Goldberg, Leo B.
Goldman, Dr. Max
Gottlieb, Ira
Greenberg, Kantor
Greenman Bros.
Gretzer, S.
Harding, David
Hart, Alfred
Heilbrun, Samuel
Jewish Educational Inst.
Kahan, W. C.
Kansas City Lodge 184, I. O. B. B.
Katz, Isaac
Katz, M. H.
Koppel, H. M.
Laner, Sol.
Levi, H.
Levy, Hugo
Levy, Family of Isaac
Levy, J. J.
Levy, Melville
Lichtig, Henry
Loewen, Myron A.
Lorie, J. L.
Lorie, Percy S.
Lyon, Chas. H.
Lyons, Julius
Mag, Arthur
Mayer, Rabbi H. H.
Mayer, Moe
Michelson, Ed. S.
Natkin, Ben
Navran, H. F.
Oppenstein Bros.
Passamaneck, H.
Reicher, Sol.
Rieger, A.
Rieger, Oscar
Ringoldsky, I. J.
Rosenberger, J. C.
Saper, Judge Alex. D.
Schier, Phil
Schoenberg, Albert
Shanberg, M. B.
Shone, Meyer
Siegel, Lester
Silverberg, Wm.
Silverman, Sidney
Sittenfeld, Geo. H.
Skeer, Wm. J.
Snower, David
Sophian, Dr. A.
Stern, Morris & Sigmund
Wayne, Alex.
Werby, Jacob
Woolf, Mrs. A. S.

**Louisiana**

Michael Bros.

**St. Joseph**

Block, Mrs. Fannie
Block, Harry
Ehrlich, Wm. H.
Federated Jewish Charities
*Hirsh, Sol.
Schloss, Moses A.
Siegel, Lewis
**Westheimer, Mr. and Mrs. Ferd.
**Westheimer, Samuel

**St. Louis**

Aaron-Fleisher Silk Co.
Aloe, L. P.
American Fixture Co.
American Waste Corp.
Arenson, J.
Baer, Arthur B.
Baer, J. A.
Baer, Sigmond
Baskowitz, S., & Son
Bauman, S. H.
Biederman, Emanuel
Blumenfield, Morris
Braham, D. G.
Bry, Nathan
Cohen, Leon
*Cohn, I. H.
Cronheim, Herman
Ebn Ezra Lodge 47, I. O. B. B.
Federation of Jewish Charities
Franc, H. L.

*Life Member.
**Deceased Life Member.

Frank, Mrs. Henry
Freund, Walter
Friend Hide & Fur Co.
Fuld, Mrs. Leah
Fuller, Aaron
Glaser, Dr. Carl
Glaser, Jos., Jr.
Glaser, Julius
Goldman, Alvin D.
Goldman Bros.
Grosberg, David N.
Guckenheim, Emil
Haas, Harry S.
Harris, Marcus
Hasgall, S.
Hirschhorn, Lewis
Hochman Bros.
Kahn-Schoenbrun Mfg. Co.
Kline, I. D.
Kopelowitz Bros.
Kraus, Harry
Langsdorf, Julius
*Lesem, Col. Isaac H.
Levy, Miss Rebecca
Levy, Wm. B.
Lewin Metals Corp.
M. & O. Shoe Co.
Maas, Eugene
Marx, Walter S.
Mathes, Jos.
May, David
May, Morton J.
Mayer, Emil
Missouri Lodge 22, I. O. B. B.
Modern Cap Co.
Myers, Harry
*Nathan, Emil
Newburger Garment Co.
*Platt, Edward G.
Rauh, A. S.
**Rice, Jonathan
Rosenberg, A.
Rosenfeld, Arthur
Roth, Fred S.
Rubinstein, T. L.
*Sacks, William
St. Louis Commission Co.
Sale, Frank
Samuels Shoe Co.
Schott, Albert
Seelig, M. G.
Seidel, S.
Shoenberg, Sydney M.
Sichel, I.
Sicher, Henry
Sicher, M. J.
Sicher, Morton B.
Silverman, J. E.
Sommers, David, Estate
Sorger, Irving L.
Spitz, Mrs. Moritz
Stein, Jos. A.
Stein, Samuel J.
Steinberg, Mark C.
**Stix, C. A.
Stix, Ernest W.
Straus, Mrs. Hannah
Swope, Meier
Tober-Saifer Shoe Co., Inc.
Treuman, Paul
Waldheim, Aaron
Weil, Ralph
Wohl, David P.
Wolff, Mrs. Clara A.
Wolff, Mrs. D.
Wolff, E. H.
Wolfort, Sig.

**Springfield**

Associated Charity Fund

**Tipton**

Cohn, Mrs. Rosalie

**Webb City**

Goldstein, Saul

## MONTANA

**Butte**

Baron de Hirsch Lodge, I. O. B. B.
Blumkin, Harry
Codden, Henry
Cohen, J. S.
Cohen, Louis S., Co.
Davis, A. J.
Delovage, Abe
Frank, Louis
Hechtman, Ben
Heiman, M. L.
Kaufman, J.
Linz, Mose
Lippman, Alfred J.
Marans, Edw.
Meyer, William
**Oppenheimer, J. E.
Schilling, Sig.
Symons Dry Goods Co.
*Symons, Harry
Symons, Wm. S.
Wein's Clothing Store
Woodard, J. W.

**Missoula**

Leiser, Esther

## NEBRASKA

**Lincoln**

Ellinger, Gabe
Friend, Morris
Friend, Victor
Gold, Nathan J.
Gold, Wm.
Nefsky, Saml.
Pepperberg, Julius
Pepperberg, R. V.
Shire, Eli
Simon, Ben
Speier, Al.
*Weil, M.

**Omaha**

Auerbach, Herman H.
Cohn, Rabbi Frederick
Katleman, Carl C.
Kirschbraun & Sons
Kulakofsky, J. Harry
Lapidus, Harry H.
**Levy, Morris
Levy, Mrs. Morris
Mandelson, Mrs. Lena
Rosenthal, B. & H.
Sachs, Martin
Temple Israel Sisterhood
Wolf, Harry A.

## NEW HAMPSHIRE

**Portsmouth**

Council Jewish Women
Shapiro, Louis

## NEW JERSEY

**Alpha**

Goldfarb, Sam
Nussman, Jacob

**Atlantic City**

Agrons, I. N.
*Bacharach, Mrs. Harry
Beckman, S.
Bendheim, Lewis
Bogotin Bros.
Brash, Mrs. Rosa B.
*Buzby, Walter J.
Byrne, James B.
Cassman, Harry
Coblins, Morris
Council Jewish Women
Bebrier, Arnold
Elfman, Morris
Epstein, Mrs. A.
Fisher, Herman
Flarsheim, Mrs. Fannie
*Fridenberg, Mrs. Anne E.
*Fridenberg, Mrs. Solomon S.
Friedeberg, Mrs. Gussie
Friend, Mr. and Mrs. A. M.
Gelb, W. B.
Gerstel, Mrs. Emil
Gettleman, M.
Goldsmit, Miss Cecilia
Gorson, Morris M.
Graff, Mrs. J.
Grossman's Hotel
Hanstein, Mrs. Moses
Hillman, Joel
Hillman, Julian A.
Hillman, Mrs. Julian A.
Hillman, Susanne & Joel
Izenskie, Samuel
Jacobs, Mrs. Saml.
*Kline, Henry S.
*Krauskopf, H. C.
Krauskopf, Mrs. H. C.
Lamm, I.
Landow, C. Henry
Laub, Miss Carrie
Levy, Mrs. C. Horkheimer
Nemcoff, Mrs. Fannie
Ojserkis, Sigmund
Peikin, Harry S.
Perskie, Joseph B.
Pollock, Louis R.
Pomerantz, Dr. Alfred
Press, Mrs. A.
Sasloff, Wm. E.
Satanov, Louis
Schaul, Henry H.
Spatz, Mrs. Jos.
Sternberger, Charles A.
Toppin, F. M.
Wagenheim, J.
Wertheimer, Mrs. Harry
*White, D. S.

**Bayonne**

Council Jewish Women

**Belmar**

Strauss, Irving R.

**Bridgeton**

Braunstein, Elmer
Cohen, M.
Fisher, J.
Garfield, D.

*Life Member.
**Deceased Life Member.

Linker, H.
Morvay & Schrank
Pollock, Mrs. Benj.
Rooner, Phillip
Serata, Benj.
Silverman, Henry

**Camden**

Fuhrman, Abe
Fuhrman, Nathan
Furer, M.
Goldberg, Louis
Grass, Wm.
Jacobson, S. M.
Nelson, L. M.
Obrus, Nathan
Palitz, Mrs. Sarah L.
Reiter, Dr. Otto
Rosenfeld, R. H.
Rooner, A. J.
Schoenagle, Sig.
Sloss, Milton J.
Tompkins, Dr. Sam. S.
Van Sciver, J. B.

**Deal Beach**

Rolston,
Mr. and Mrs. Louis

**East Orange**

Back, Mrs. Albert
Diamond, A. J.
Marx, Dr. Max
Schindel, George J.

**Elizabeth**

Council Jewish Women
Finkel, Nathan
Hyman, Isaac, & Sons
Koestler, Saml.
Stamler, J. J.
Stein, Dr. Emil

**Hoboken**

Morganstern, Mrs. Rosa

**Irvington**

Bierman, Geo.
Moskowitz, Isadore
Wachstein, Mr. and
Mrs. Maurice A. and
Mrs. Meyer Bernstein

**Kearney**

Samuels, Mr. and Mrs.
Henry

**Long Branch**

Council Jewish Women

**Montclair**

Hirsh, Mrs. Samson

**Newark**

Adler, Milton M.
Apfelbaum, Mr. and
Mrs. Murray
*Aronson, Louis V.
Augenblick,
Mr. and Mrs. Adolph
Augenblick, Jack
Augenblick, Meyer
Bamberger, Louis
*Basch, Charles J.
Baum, Mr. and Mrs.
Herman Z.
Beitman, Mr. and Mrs.
Emanuel
Berger, Joseph
Berla, Amzi
Bilder, N.
Cohn, Mr. and Mrs.
Lawrence I.
Cohn, Saul & Joseph E.
Danzis, Dr. and Mrs.
Max
Davimos, Mr. and Mrs.
Harry T.
Davis, Mortimer
Dillenberg, Samuel S.
Dreyfuss, Mr. and Mrs.
Emanuel
Dreyfuss, Mr. and Mrs.
Leonard
Elin, Mr. and Mrs. Nat.
Epstein, Dr. Harry B.
Ezekiel Lodge 90,
I. O. B. B.
Feibleman, Mr. and Mrs.
Jos. L.
Feist, Abram
Feist & Feist
Fenning, Herman A.
Finger, Mr. and Mrs.
Wm.
*Fisch, Jos.
Fisch, Mr. and Mrs.
Joseph
Foster, Rev. Solomon
Fried, Mr. and Mrs.
Louis J.
*Friedman, Louis L.
Friedman, Mr. and Mrs.
Louis L.
Fuld, Felix
Furst & Furst
Gans, Henry
Goldfarb, Mr. and Mrs.
L. E.
Goldsmith, Mr. and Mrs.
Leo
*Goldsmith, Nathan
Gries, Aaron
*Groedel, Theodore
Gross, Lewis D.
*Grotta, David
Grotta, Theodore
Hammerschlag, N.
Hannoch, Herbert J.
Hellman, Mrs. Amelia
Herman, Samuel
Herrman, Henry
Hertz, Max
Hertz, Max,
Leather Co.
Hess, Mr. and
Mrs. Theo.
Heyman, Mr. and
Mrs. Emanuel
Hoenig, Mr. and Mrs.
M. J.
Hollander, A., & Sons
*Hollander, Albert
*Hollander, Benj. Wm.
*Hollander, Michael
Hollander, Sam. M.
Insel, Mr. and Mrs. Max
Jay, Gustave
Jay, Leopold
Jay, Theodore C.
Kaltenbacher, Mr. and
Mrs. Jos.
Kamm, Louis
*Kaufherr, Albert H.
*Kaufherr, Maurice D.
Kaufman, Ferd B.
Kessler, Samuel I.
*King, Nathaniel
Kins, Mr. and Mrs.
Abraham
Kohn, M. F. & Family
Krich Light and Elec.
Co.
Krieger, Mr. and Mrs.
Louis
*Krimke, Philip
Kruvant, Mr. and Mrs.
Harry
Kussy, Mr. and Mrs.
Herman
Kussy, Mr. & Mrs. Jos.
Kusy, Maximilian
Lehman, David J.
Lehman, Isidor
Lehman, Jack H.
Lehman, Jerome
*Lehman, Wm. E.
*Lehman, Wm. L. &
Jerome
Levi, Mrs. Sarah M.
Lewis, Mr. and Mrs.
Bernard
*Lewis, Israel
Lewis, Louis
Lichtman, J., & Son
Lindeman & Co.
Lindeman, Philip
Lippman, Louis
*Lissner, A.
*Lissner, B.
Lissner Bros.
*Lissner, Leo N.
Litwin, Mr. and Mrs.
David M.
Liveright, Frank I.
Loewenberg, Mr. and
Mrs. Sig.
Lowenstein, Emanuel
Lowy, Mr. and Mrs.
Harry
Lowy & Lowy
Manshel, Mr. and Mrs.
Charles
Marx, Dr. Max
Marx, Mr. and Mrs.
Meier
Maybaum, Mr. and
Mrs. Charles
Mayer, Adolf
Mayer, Benjamin
Mendel, Mr. and Mrs.
Wm.
Mendel & Weinberg
Metzger, Abraham
*Meyer, Aaron
Meyer, Mr. and Mrs.
Emanuel
Meyer, Mr. and Mrs.
Jack F.
Meyer, Jacob
Meyer, Jos. E.
*Miller, Bernard
Muehlfelder, Arthur
Myers, Mr. and Mrs.
Arthur L.
Myers, Mr. and Mrs.
Chas. M.
Myers, Mr. and Mrs.
Louis A., Jr.
Myers, Wm. L.
Newark Bridge Club
Newman, Jacob L.
*Phillips, Arthur
Plaut, Louis
Plaut, Moses
Puder, Mr. and Mrs.
A. H.
Puder, Mr. and Mrs.
Henry S.
Rachlin, Dr. I. J.

*Life Member.

*Rachlin, Morris
Reich, Dr. A. L.
Rich, Leopold
Rich, Wm. S.
Rich, Wm. S., & Son
*Roth, Isaac
Sacks, Louis and David L.
Salzman, Mr. and Mrs. Nathan
Scheck, Morris and Julius
Schlesinger, Mr. and Mrs. Alex. L.
*Schlesinger, Louis
Schlesinger, Morris S.
Schloss, Jacob L.
Schnuerer, Alfred
Schwartz, Louis C.
Schwarz, Mr. and Mrs. Samuel
*Schwarz & Son
Sichel, Mr. and Mrs. Moses
Siegel, Henry
Simon, Mr. and Mrs. M.
*Sommer, Wm. M.
Stahl, Simon
Stein, Leo
Steiner, Herman
*Steiner, Mrs. Joseph
Straus, David, Co.
**Straus, Isaac T.
Sugarman, Jos. J.
Uhr, Emil
Weingarten Bros.
*Weingarten, Levi
Weingarten, Oscar L.

**Oceanport**

Meyer, Jerold H.

**Orange**

Brentano, Mrs. Simon
Kridel, George
*Roth, Jacob
Roth & Co., Inc.
Schlesinger, Mrs. Alex. L.

**Paterson**

Aronsohn, Saml. J.
Bloom, Edward
Dimond, Philip
Gold, George
Gordon, David
Klenert, Abram
Levine & Greenspan
Mikola, Gustave
Rogowski, M. L.
Rosen, Jacob
Siff, Samuel
Simon & Cohn
Spitz, Louis

**Perth Amboy**

Wurtzel, Max

**Phillipsburg**

Bugen, Jacob
Krauss, Dr. Emery
Malos, Louis
Nie, Alice E.
Rosenfeld, Julius
Shulman, I.
Stone, Max M.
Ungerleider, M.
Weiss, Mrs. M.
Zilberfarb, I.

**Plainfield**

Bronston, B. E.
Gorkin, B.
Heyman, Robert
Newcorn, William
Schwartz, J. J.
Schwed, Herman
Slonim, Leo
Tepper, M. and A.
Yood, R.

**Red Bank**

Eisner, Monroe
Straus, Chas. K.

**Somerville**

Hellman, Israel
Mack, Mrs. Louise C.
Schwed, Chas.

**South Orange**

Roth, Isaac
Roth, Jacob
Siegel, Mr. and Mrs. Abe

**Trenton**

Block Insurance Co.
Block, S. R.
Budson, Alexander
Eisner, Leo
Fuld, Jonas A.
Fuld, Mrs. Leah R.
Gillinsky, M.
Goldberg, Isaac
Haveson, Harry
Julian, Dr. Wm.
Kahn, S.
Kaplan, David
Kaufman, S. E.
Klein, Wm.
Koplin, Dr. N. H.
Leventhal, N.
Leventhal, N., & Co.
Rednor, Isidor C.
Rice, Mrs. B. J. F.
Schafer, Julius
Trenton Shirt Mfg. Co.
Wirtshafter, H.
Wirtshafter, Henry, & Sons
Wolf, Mr. and Mrs. Robt.
Yard's, Inc.

**Union Hill**

No. Hudson Section C. J. W.

**Warrenville**

Hofheimer, Mr. and Mrs. Arthur

**West End**

Gallagher, L. J.
Housman, Clarence J.

## NEW MEXICO

**Albuquerque**

Ilfeld, Louis
Ilfeld, Noa
Nordhaus, Max
Schweizer, Herman

**Clayton**

Isaacs, Robt. W.

**East Las Vegas**

Rosenwald, J. E., Lodge 545, I. O. B. B.

**Las Vegas**

Ilfeld, Charles

**Wagon Mound**

Vorenberg, Mrs. Simon

## NEW YORK

**Albany**

Barnet, Wm.
Blatner, Jacob M.
Brenner, Louis
Cong. Beth Emeth Council Jewish Women
de Beer, Mr. and Mrs. Jacob
Ferber, Ellis
Fleishman, I. S.
Gideon Lodge 140, I. O. B. B.
Hyman, Edward
Larner, A., & Son
Levison, I. N.
Levison, Milton F.
Mandelbaum, Mrs. Myer J.
Mann Bros.
Mann, Mr. and Mrs. Chas.
Mann, Lester
Mann, Milton
May, Chas. S.
Mendel, Max
Mendleson, Ira
Mendleson, Leon
Miller Bros.
Muhlfelder, Jonas
Muhlfelder & Illch
Neuman, Dr. Leo H.
Oppenheim, G. L.*
Oppenheim, Louis W.
Oppenheim, Wm. L.
Paris Store
*Rosendale, Hon. S. W.
Sonnenfeld, Sam T.
Sporborg, Mr. and Mrs. Alfred J.
Sporborg, Mrs. Henry J.
Stern, Chas. M.
Thanhauser, Mrs. B. H.
Waldman Bros.
Weil, Edward

**Amsterdam**

Behr, O. M. & S. M.
Grossman, S.
Holzheimer, Solomon
Lurie, A. D.

**Auburn**

Marshall, L.

**Binghamton**

Rosenthal, S. C.

**Brooklyn**

Blum, Edw. C.
Feldman, Herman
Franko, H. S.
Green, Mrs. B. F.
Gross, Rabbi L. D.
Janowitch, J. H.
Joachim, B.
*Kalvin, Mrs. Henry M.
Kaufman, Mrs. A. Sara Ladies' Hebrew Benev. Socy. of Greenpoint
*Reiner, Julius
Rothschild, S. F.
Schuster, Mrs. S. J.

*Life Member.
**Deceased Life Member.

Soss, Saml.
Trounstine, Lewis J.
Tuholsky, D.
Werbelovsky, Abraham

**Buffalo**

Berger, L. L.
Epstein, Henry
Fleischmann, Simon
*Hofeller, Theodore
*Hofeller, Mrs. Theodore
Jewish Federation for Social Service
*Joseph, J. G.
Kline, Mrs. Josephine
Spangenthal, Mrs. A.
*Warner, Eugene
Wile, Herman
*Winkler, Mrs. R. S.

**Cedarhurst, L. I.**

Dreyfus, Fred J.

**Delhi**

Stern, Aaron

**Eggertsville**

Wagner, Mrs. Eugene

**Elmira**

Friendly, M. H.
Friendly, S. H.
Goldstein, H.
Johnson, Johanna R.
Lande, Dr. Abraham
Radin, Henry J.
Radin, Mrs. Henry J.
Sammet, J. Barney
Tepper Bros.

**Far Rockaway**

Herrman, Mrs. J. D.
Salit, Michael

**Forest Hills**

Allmayer, E.
De Vos, A. R.

**Glen Falls**

McCreery, B.

**Gloversville**

Aaron, Albert
Bachner, Joseph
Council Jewish Women
Elite Glove Co.
Horwitz & Arbib
Karch, Michael
Kennedy, Dr. M.
Ken-Wel Sporting Goods Co.
Klopot, Adolph W.
Littauer, Lucius N.
Louis, Harry J.
Mendel, J. W.
*Moses, Joseph
Moses, Ralph A.
Nelson, A.
*Rothschild, Samuel
*Rothschild, Mrs. Samuel
Sanger, N.
Shine, M.

**Greenport, L. I.**

Levine Bros.

**Herkimer**

Schermer, Benj.
Schermer, Miss Frances
Schermer, Mrs. Louis

**Jamaica**

Eisenberg, I.

**Johnstown**

Alpert, A.
Denkert, M.
Feldman, M., & Son
Galinsky, B.
Rosenthal, Albert

**Larchmont**

Rosenthal, Mrs. M. S.

**Mt. Vernon**

Mann, Leon
Robison, Gerson

**Newburgh**

United Jewish Charities

**New Rochelle**

Amdur, N. W.
Berkowitz, Harry
Bronner, Mrs. Henry
Drey, Mrs. Lizzie H.
*Grant, Adolph
Hendricks, Mrs. Chas.
*Ladenburger, Mrs. Theo.
Prince, J.

**New York City**

Abrahams, Mrs. M. L.
**Abraham, A.
Abrams Costume Co.
Abramson, Cohen & Co.
Addison, Michael
Adelson, Abe N., Inc.
Adelson, Milton
Adler, Jake S.
Adler, J. C., & Bros.
Adler, Max
Adler, Paul
Adler's Sons, Chas.
Alexander, A.
Alexander, Joseph
Alexander, Lawrence L.
Alexander, Leo
Alexander, Lester J.
Alexander, Morris G.
Alpert, Adolph
Alpren, Louis
Alsberg, Wm.
Altman, I.
Altschul, Miss Hilda
American Art Bag Co., Inc.
Amsterdam, Inc.
Anathan & Co.
Ansorge, Martin C.
Appel, Alexander
Arnold, Nathan A. & Rosa, in memory of, by their daughters
Arnold, Oscar M.
Arnold, Walter C.
Arnstein, Albert H.
Aschner, Paul W.
Atlas, Saml. A.
Bach, Phil. M.
Badger, Wm. A., & Co., Inc.
*Bamberger, Wm.
Barnett, Ben, & Bro., Inc.
Baron de Hirsch Fund
Bassel, Chas.
Bathia Lodge No. 10, U. O. T. S.
Bayer, Edwin S.
Bayer, Samuel
Beaumont, Commodore L. D.
Becker, Chas.
Beckhard, Martin
Beer, Mrs. Sophia
Beller, Mr. and Mrs. A.
Benjamin, Eugene S.
Berkman, Mr.
Berman, Louis K.
Bernard, Mrs. Bertram
Bernhard, Albert H.
Bernheim, Isaac J.
Bernheimer, Alfred G.
Bernheimer, G. A., Co., Inc.
**Bernheimer, Miss Rosie
Bernstein, David
Bernstein, I. H.
Bernstein, Leicester T.
Bernstein, Max
Bernstein, Mortimer B.
Berstein, P.
Biderman, B.
Bijur, Nathan
Billwiller Bros.
Bing, Alexander
Bleecker, Miles L.
Blitzer, M. D.
Bloch, Freres, Inc.
Block, Isaac
Bloomingdale, Mrs. J. B.
Blum, Mrs. Joseph
Blum, W. Robert
Blume, A. L.
Blume, Joseph S.
Blumenthal, B., & Co.
*Blumenthal, Geo.
Blumgart, Mr. and Mrs. Louis
Boas, Percy E.
Bodenheimer, Henry
Bodenstein-Schlesinger Co., Inc.
Boland, J. P.
Bookstaver, J. D.
Borgenicht & Sons Co., Inc.
Boskowitz, Adolph, Estate
Bowsky, Louis
Brand, Albert R.
Brand, Herman
Brenner, Joseph G.
Brenner, Sol. M.
Brettauer, Mrs. Joseph
Briggen, S. S.
Brown, Frederick
Buchman, Julius
*Budge, Henry
Bugbee & Niles
Burstein, Chas., & Bros.
Butler, H. H.
Buttenwieser, Jos. L.
Campe Corporation
Campe, Emanuel N.
Carns, Wm. L.
Centennial Lodge No. 763, F. & A. M.
Charity Chest of the Fur Industry
Chinitz, A.
Coeplof, Maxwell
Cohen, Aaron
*Cohen, Elias A.
Cohen, H. A.
Cohen, James
Cohen, Julius Henry
Cohen, Louis H.
Cohen, Max
Cohn, Abe

*Life Member.
**Deceased Life Member.

Cohn, Jos., & Son
Cohn & Kaplan
Combier & Co.
Congregation Rodeph Sholom
Conheim, Hermann
Conne, Philip A.
Cook, Mrs. Alfred A.
Corticelli Silk Co.
Cowen, Joshua L.
*Cowen, Moses
Crowley, Timothy F.
Curiel, H.
*Dannenbaum, Chas.
Daub, M. J.
Davidson, N.
Davies, J. Clarence
Davis, G. Richard
Davis, H. B.
De Boer, David H.
De Bovoise, Chas. R.
De'Garcy Co., Inc.
Deitsch, Wersba & Co., Inc.
Delle Donne, John
De Marinis & Lorie
Demuth, Leopold
Dietz, Sol.
Dimond, Oppenheimer & Kutner, Inc.
Dix, Henry A.
Dreyfus, Edwin J.
Dreyfuss, Mrs. Ludwig
Dribben, Saul F.
Dryfoos, Otto E.
Dunner, A.
Eckhardt & Co., Inc.
Eckstein, Henry J.
Edell, Mr.
Edelstein, Albert
Ehrmann, Mrs. Ernst
Einstein, Julius
Eiseman, Mrs. Sam
Eisenback, Harry
Eisner, Jesse A.
Eitingon, Schild Co.
Elize, Mme., Inc.
Ellis, John E.
Enelow, H. G.
Englander, Max
Epstein, I.
Epstein Underwear Co.
Erlanger, Abraham
Erlanger, Chas.
Erlanger, Felix M.
Erlanger, Milton S.
Erlanger, Sidney C.
Estricher, Henry
Ettinger, Dr. Nat.
Faber & Hein
Fechheimer, A.
Federman, Leo G.
Feichheimer, Chas.
Feist, Felix F.
Feist, Seymour
Fellerman, Jack
Felsenheld, E.
Finger, J. S.
Fleischman, G.
Fleishman, Marco
Flobert Co.
Floersheimer, Herman
Forchheimer, Henry
Frances Negligee Corp.
Franco Corset Co.
Frank Bros.
Frank, Milton L.
Frankel, D. J.
Frankel, Mandel
Friedlander, Arnold
Friedman, Hyman
Friedman, Max
Friedman, Morris
Friedman, S.
Friedman, Sol., & Co.
Fuerst, W. F.
Fulton Leather Goods Co., Inc.
Gainsburg, I.
Gaisman, H. J.
Gans, Milton H.
Garfinkel & Ritter
Garfunkel, B. J.
Gevirtz, A.
Gimbel, Adam L.
Gimbel, Lee Adam
Gitterman, A. N.
Gittler, Adolph
Glazier, Henry S.
Goetz, Miss Florence
Goetz, Joseph
Gold, Louis
Goldberg, Mrs. J. D.
Goldberg, Monroe S.
Goldenblum, Wm., & Co., Inc.
Goldman, Herman
Goldman, Manfred
Goldman, Morris
Goldman, William
Goldsmith, Frederick
Goldsmith, Hugo
Goldsmith, Jas. A.
Goldsmith, Nat.
Goldstein, Dr. & Mrs. Eli
Goldstein, Jonah J.
Goodhart, Howard L.
*Goodhart, Philip J.
Goodman, Bertram, J., Inc.
Goodman, Edwin
Goodman, Eugene W.
Goodman, Maurice
Gordon & Schuval
Gottheil, Mrs. Paul
Greenbaum Bros. & Co.
Greenebaum, E.
Gregory & Goldberg
Grisman, Reuben
Grosberg, J.
Grossman, Benj.
Grossman, Emil
Grossman, I., & Son
Grossman, Rev. Dr. Rudolph
*Guggenheim, Murry
*Guggenheim, Wm.
Guggenheimer, Clarence M.
Guinzburg, Col. and Mrs. H. A.
Guinzburg, Mrs. H. A.
Guinzburg, Miss Lillie
Guinzburg, Richard A.
Guinzburg, Victor
Guinzburg, Mrs. Victor
Guiterman, P. L.
Gutfreund, Hugo
Gutman, Abraham L.
Gutman, Monroe C.
Haas, Albert
Haas, Louis
Hadassah Lodge No. 8, U. O. T. S.
Harding, Philip A.
Harris, Alan L.
Hartmann Trunk Co.
Haupt, Ira
**Hays, Daniel P.
Hays, Edwin D.
Hecht & Co.
Hecht, Meyer
Heckheimer, Henry
Hefter, David
Heim, S. W.
*Heinsheimer, Alfred M.
Helier, David
Heller Co.
Heller, Mr. and Mrs. Isaac S.
Heller, Sol.
Henry-Jones Lebanon Lodge No. 79, I. O. B. B.
Herbst, A. W.
Herff, Jesse
Herkimer, Berthold S.
*Herman, Ferdinand
Herskovits, Albert, & Sons, Inc.
Herstein, David, Co.
Hilder, Moritz
Hilson, Edwin I.
Hirsch, Adolf
Hirsch, Arthur M.
Hirsch, Joseph
Hirsch, Leo. H.
Hirsch, Morris J.
Hirschberg, Henry, Inc.
Hirsh, Louis
Hofheimer, Lester
**Hofheimer, Nathan
Holstein, M. G.
Holzman, A.
Holzman, Ascher
Holzman, S. L.
Horn Bros., Inc.
Horowitz, Louis J.
Housman, Clarence J.
Huchberger, Mrs. J.
Husch, Herman
Hut, Rudolph
Hyman Bros. & Co.
*Hyman, D. M.
Ikelheimer, Emanuel, children of
Ikelheimer, Miss Ida
Innovation Ingenuities, Inc.
International Tray Co.
Isaac, Robert
Isaacs, I.
Isaacs, Stanley M.
Israel, Elias
Ittelson, Henry
Jacobs, Everett & Randolph
Jacobs, I., Randolph & Co.
Jacobs, Miss Josephine
Jacobs, William
Jacobson, S.
Jaffee, Charles D.
Jaffee, Louis J.
Janowitz, Julius

**Johnstown**

Henry, Alan
Jonas, Henry
Joseph, Miss Beatrice I.
Kalter, Max
Kamm, Wm. W.
Kanik & Greenberg
Kannengiesser & Karger
Kanrich Brothers
Kase-Quinby Rubber Co.
Katz, A. R.
*Katz, Eugene
Katzenberg, Milton
Kaufman, Carl

*Life Member.
**Deceased Life Member.

Kaufman, Henry H.
**Kaufmann, B.
Kaufmann, Mrs. Baruch
Kaufmann, George A.
Kaufmann, Herbert M.
Kaufmann, Julius
**Kayser, Julius
K. & E. Blouse Co.
Kitzinger, Harry
Kitzinger, Manny
Klee, Simon J.
Klee, Walter S.
Klein, D. Emil
Klein, Mr. and Mrs. Milton M.
Klein, Sidney
Klein, William
Kline, B. J.
Kline, Eugene B.
Kline, Samuel
Klingenberg, Louis A.
Klingenstein, Mr. and Mrs. Chas.
Klingenstein, Mrs. Chas.
Klugman, Julius
Klugman, Julius, Sons
Kohnstamm, Edward
Kohnstamm, Joseph
Kohnstamm, L. S.
Kops, Max
Korn, Peter
Kraft, E. H.
Krause, Lou
*Krauskopf, Mary G.
Kridel, J., Sons & Co.
Krieger, Louis
Kristal, Max, and J. Bernstein
Krussman, Leo. F.
Kugelman, Julius G.
Ladzin & Weinberg, Inc.
Lamport, Mr. and Mrs. S. C.
Landeck, Walter V.
Lane, Charles J.
Landman, Isaac
Lang, Annette Crystal
Laskys, Inc.
Lauer, Wm. E.
Lautersten, Mrs. Leon
La Valle and Lo Presti
Lawton, Wm. M.
Lax, J. W.
Lazarus-Meyer Co., Inc.
Lebach, Mrs. Stuart J.
Leblang, Joseph
Lederer, Richard M.
Legg, Geo., & Sons
Lehman, Allan S.
Lehman, Mr. and Mrs. Arthur
Lehman, Herbert H.
Lehman, Hon. Irving
**Lehman, Meyer H.
Lenkowsky, Hyman
Lenkowsky, Louis
Leon, Henry
*Leon, Maurice
Levi, Emil S.
Levin, Jos., & Co., Inc.
Levis, Carl
Levor, Victor
Levy, Ben C.
Levy, Ephraim B.
Levy, Ernest
Levy, Felix H.
Levy, Herman
Levy, I. Montefiore
Levy, Louis S.
Levy, Milton J.
Levy, Samuel
Lewenberg, Leo
*Lewisohn, Adolph
Lewisohn, Sam. A.
Libman, Dr. E.
Lichtenstein, J. H.
Liebmann, Chas.
Liebovitz, E. J.
Light & Schlesinger
Lipke, A.
*Lipper, Arthur
Lipper, Mrs. Arthur
Lippman, L. J.
Loewenstein, Herman
Lorsch, Henry
*Louchheim, Harry F.
Louchheim, Mrs. H. F.
Love, Joseph, Inc.
Lowenstein, Benj.
Lowenstein, Leon
Lowenthal, Sidney
Lubell, Morris M.
Ludewig, Frederick, & Co.
Ludwig, Jesse J.
Lurie Co., Inc.
Lurie, Mr. and Mrs. M.
Lustbader, Samuel, Jr.
Lustberg, Morris
Maas, C. Louis
Mack, Fred A.
**Mack, Jacob W.
Mack, Marc H.
Magnus, S. W.
Majestic Leather Goods, Co., Inc.
Mangone, Philip
Manhattan-Washington Lodge No. 191, I. O. B. B.
Mangone, Philip
Marcus, Bernard K.
Marcus, H.
Marcuse, A. J.
Margolin, H., & Co., Inc.
Marks, Lawrence H.
Marks, Sigmund
*Marshall, Louis
Marx, Arthur
Mautner, Est. of Julius
Mayer, B. W.
*Mayer, Chas.
Mayer, Edward L., Co., Inc.
Mayer, Josh. W.
Mayer, Laurance
Mayer, Mrs. Max W.
Mayer, Max W.
Mayers, Chauncey M.
Mayo, Mr.
McCabe & Schoenholz
McMullen, J. R.
Meinhard, Morton H.
Meirowitz, Dr. Philip
Mendelsohn, Alfred I.
Mendelsohn, Sigmund
Mendelson, Percy
Mendleson, Jerome
Menke, William
Mesaros, G., Co.
Metzler, Mrs. Daisy
Meyer, D. F.
Meyer, Harrison D.
Meyer, Mrs. Jonas
*Meyer, Wm.
Meyers, Norman G.
Meyerson, L. G.
Miller, Frank K.
Miller, Julius
Miller, Dr. Louis
Miller, Nathan J.
*Millhiser, Mrs. Clarence
Mills, Harry
Mink, Isadore
Mintz, Aaron
Mirken & Margolin
Mishkind, Isidor
Mondschein, Morris
Mordecai, Benjamin
*Morganstern, Albert G.
Morgenthau, Henry
Morrison's, Inc.
Morrison, I. D.
Morrison, I. S.
Moses, D. K.
Moses, Mrs. E.
Mosheim, Albert
Moss, Ben S.
Moss, Paul
Mount Sinai Lodge No. 2, I. O. B. B.
Muehlstein, H.
Myers, Julius
Nathan, Alfred, Jr.
Naumburg, Aaron
Nelson, Julius
Newburger, Alfred H.
Newgass, E.
Newhoff, Lee
Newman, Henry & Samuel
Newman, Jacob J.
Newman, J. K.
Newman, Louis
Newmark, Herman
Niven, John B.
Norden, Jacob A.
Nordlinger, Emil S.
Nusbaum, D., & Co.
Nusbaum, David
Oakes, Geo. W. Ochs
Obendorf, David
Ochs, Adolph S.
Ochs, Mrs. Adolph S.
Ollesheimer, Henry
Oppenheimer, David E.
Oppenheimer, L. D.
Oppenheimer, Z. H.
Oppenheimer, Mrs. Z. H.
Opper, E. M.
Ottenberg, B. A.
Pattullo, Inc.
Peierls, Siegfried
Peltz, Bohrman, Frank, Inc.
Peyser, Sol.
Peyser, Theo. A.
Pfeiffer, G. A.
Pforzheimer, Walter
Plough, S. Harby
Poirette Corset Co.
Pokress, Louis
Pollak, Chas. N.
Posner, Dr. A.
Posner, Louis S.
Post, Samuel, Inc.
Prager, L.
Prashker, Sohn, & Co.
Price, Victor
Prince, J.
Raisler, Samuel
Ratner, Richard I.
Ravenswood Paper Mill Co.
Rawak, George
Regensburg, Bellet
Reis, Isidor
Reiter, Leon M.
Rentuer, Harry, Inc.

*Life Member.
**Deceased Life Member.

Rentner, Maurice
Richold, A. L.
Richtmyer, A. R.
Roessel, Louis, & Co., Inc.
Rogers, M. H.
Rogosin, I.
Rolland, Paul
Rosalsky, Hon. Otto A.
Rose, Bernard J.
Rosen Bros.
Rosenau, Sidney R.
Rosenbaum, Arthur A.
Rosenbaum, Mrs. H. L.
Rosenbaum, Selig
Rosenbaum, Wm.
Rosenfeld, J.
Rosenshine, Albert A.
Rosenthal, Arthur J.
Rosenthal, Benj.
Rosenthal, J. H.
Rosenthal Mfg. Co.
Rosenwald, Julius
Rosenwald, Lessing
Ross, Edwin
Ross, Julius R.
Rossbach, Mrs. Leonora B.
Rossin, Alfred S.
Rossman, F. L.
Rosston, David L.
Roth, Charles
Rothschild, Louis, F.
Rothschild, Louis P., & Co.
*Rothschild, Mrs. Wm.
Rubenstein, Helena
Rubin, Edward
Rubin, Hyman
Sachs, Harry
Sachs, Leo B., Co., Inc.
Sachs, Samuel
Sachs, Mrs. Samuel
Sadowsky, Max L.
Saks, Isadore
Salinger, Edgar-Derosa Corp.
Salmanson, S., & Co.
Salomon, Herbert
**Salomon, Wm.
Salomons, Henry
Salzer, N. D.
*Samler, Louis
Sampeck Clothes, Inc.
Samuels, Donald L.
Sand, Siegmund
Sanger, Isaac
Schainman, H.
Scheiner, Jacob
Schener, Sidney
Schiff, Isaac
**Schiff, Jacob H.
Schiff, Mrs. Jacob H.
Schiff, Mortimer L.
Schloss, Henry
Schoenfeld, David
Schoenfeld, Mrs. David
Schram, Mrs. Sophie
Seasongood, A. J.
Seasongood, Mrs. Chas.
Seidman, George I.
*Selig, Charles
Seligman, Mrs. De Witt J.
Seligman, Mrs. Isaac
Seligman, Jefferson
Seltzer, Adele Szold
Semel, Bernard
Sessler, Mrs. B.
Shapiro, David
Sherlip, Samuel
Shiman, David
Shrier, Samuel
Sicher, Dudley D.
Sidenberg, Alfred H.
**Sidenberg, G.
Sidenberg, Mr. and Mrs. Richard
Sidenburg, J. W.
Siegel, Abr.
Siegel, Harry A.
Siegel, M. S., & Co., Inc.
Silberstein, Abraham
Silver, A. Robert
Silverberg, Arthur
Silverberg, Mrs. A. S.
Silverman, Harold
Simon, A. L. and L. L.
Simon, Franklin
Simon, Robert E.
Sisterhood of Temple Israel
Sloman, Max
Sloss, A. M.
Solomons, Harry, & Son
Sommerich, Edwin
Sondheim, Max
Sonn, Henry, & Co., Inc.
Sonn, Herbert H.
Sonneborn, Moses S.
Spellman, Louis E.
Sperber, Ben
Sperber, Jacob
Sperling, Adolph
Spiegelberg, Willi
Springer, Miss Linda P.
Stanfield, Theodore
Stein, Doblin, & Co.
Stein, Jack
Stein, Sigmund
Steinam, Edw. S.
Steinberg, Joseph
Steiner Bros.
Steiner, Mrs. B.
Steiner, David
Steiner, Joseph
Steiner, Sam S.
Steiner, Mrs. Sigfried
Steinfeld, Waldo E.
Steinweg, A. L., & Co., Inc.
Stern, Abe
Stern, Albert
Stern, Mrs. Belle Sylvester
Stern, Benj.
Stern, Edwin H.
Stern, Herbert
Stern, Leopold
Stern, Meyer
Stern, N. J.
Stern, Dr. Nathan
Stern, S. Sidney
Stewart Silk Co., Inc.
Stiefel, Mrs. Samuel
Stieglitz, Albert
Stone & Gropper, Inc.
Stone, Nathan H.
Stone, S. H.
Strasburger, Irwin
Strasser, W. W.
Strassman, M.
Straus, Harry H.
Straus, Hugh Grant
*Straus, Lionel F.
Straus, Percy S.
Strauss, Charles
Strauss, David R.
Strauss, Leon
Strauss, Louis, & Son
Strauss, Martin
Strauss, Mrs. Martin
Stroock, Joseph
Stroock, Mrs. Pauline S.
Stroock, Robert Louis
Stroock, Sylvan I.
Strouse, Mrs. Hennie
Sulke, J. M.
Sulzberger, Arthur Hays
Sulzberger, Cyrus L.
Summerfield, S. E.
Sussman, Charles M.
**Swaab, M. M., Jr.
Swope, J. L.
Sylvester, James
Tausick & Co., Inc.
Teague, Frank J.
Temple Beth-El
Tenenbaum, J., & Sons
Toch, Mr. and Mrs. Henry M.
Toch, Maximilian
Trager, J. Garfield
Trivers, Ted
Trotteur Hat Co.
Tumpson, Geo.
Turin Leather Goods Co.
Udell, Max
Uhry, Lucien
Uhry, Moise
Ullman, Mrs. Julius L.
Ullman, M.
Ulmann, Carl J.
Unger, Mrs. Herman J.
United Auto Trunk Co., Inc.
Unterberg, Israel
Veit, B.
Veit, Bertram
Vogel, Leon
Vorhaus, Louis J.
Voss, Morris
Wallach, Abraham
Wallach, Moses
Waller, Jerome
Wallerstein, Leo
Wallerstein, Max
*Warburg, Felix M.
*Warburg, Paul M.
Warner Bros. Co.
Warner, Truly
Warschauer, I., & Co.
Weil, Dr. Isaac
Weil, Jesse
Weil, Jules, Inc.
Weinberg, Sidney J.
Weingarten Bros.
Weisman, Morris A.
Weiss, J. S.
Weiss, S. J.
Weiss, Stanley
Weitzer, H., Sons, Inc.
Wertheim, Albert
**Wertheim, Jacob
White, Morris
Whiting & Davis Co.
Wiener, Wm. E., Inc.
Wilcox, Geo. W.
Wilkin & Adler, Inc.
Wilheim, William
Williams, Mr.
Willstatter, Alfred
Wimpfheimer, Chas. A.
Wimpfheimer, Clarence A.
Winburn, Jesse
Winkler, Eli
Wise, Rabbi Stephen S.

*Life Member.
**Deceased Life Member.

Wolfe, Gen. S. Herbert
Wolf, Alfred M.
Wolf, Paul
Wolf, Ralph
*Wollman, Henry
**Wollman, Morton
*Wollman, Wm. J.
*Woolf, Morris L.
Worms, Sidney
Wormser, Moritz
Zeckendorf, Louis
Zimmerman, K.
Zucker, Arthur A.
Zucker, Samuel

**Niagara Falls**

Arnson, M.
Oppenheim, Max M.
*Silberberg
Miss Bertha
*Silberberg Bros.
Silberberg,
Miss Fannie J.
Silberberg, G. J.
*Silberberg, Isaac L.
Silberberg, Louis S.
Silberberg, Moses L
(in memoriam)
Stupski, Julius
Temple Beth-El
Sisterhood
Weil, Abraham

**Olean**

Marcus, H. W.

**Plattsburgh**

Mendelsohn, Julius

**Rochester**

Adler, Isaac
Adler, Mortimer
August, Leo
Bakrow, J. A.
Bakrow, Mrs. J. J.
Barth, F. I.
Benjamin, Morris H.
Black, A. W.
Black, L.
Cauffman Family
Cohen, Herman C.
Cohen, Hyman J.
Cohen, J., Son Co.
Cohn, H. C.
Cohn, Herman M.
Feinstein & Potter
Forman, B.
Frankel, Chas.
Frankel, Louis
Garson, Elmer J.
Garson, Mrs. J. L.
Goldman, Hyman
Goldsmith, Leon
Goldstein, R., & Sons
Goodman, A.
Gordon, M.
Greenhouse, S. H.
Griesheimer, F. M.
Griesheimer, L.
Gugenheimer, H. L.
Hart, Leo
Heilbrunn, J., & Sons
Hickey-Freeman C.
Katz, Mrs. Abraham J.
Kirstein, Henry E.
Kleinberger, Leon
Klonick, Harry
Leiter, Harry F.
Levi, Herman
Levy Bros. & Adler
Levy, H. I.
Levy, Jacob
**Lowenthal, Max.
Lowenthal,
Max, & Sons
Marks & Abramson
Metzger, Leon H.
Metzger, S.
Meyer, Chas. A.
Meyers, Jacque L.
Meyers, M. M.
Meyers, Walter S.
*Michaels, Joseph
Miller, Wm.
Present, Emanuel
Present, Morris
Present, Philip
Ring, S. L.
Rosenberg, Edward
Rosenberg, Mrs. Herman
Rosenbloom, Mrs. Anna
Rosenthal, Jos. W.
Savage, S. H.
Stein, Rudolph
*Stein, Simon N.
Stern, Chas.
Stern, Henry M.
Stern, Morley A.
Strouse, D. E.
Thalheimer, J.
Weil, S. M.
Wiener, Mrs. Jacob
Wile, Mrs. Carrie
Wile, Julius M.
Wile, M. E.
Wile, Sol.
Zerubbabel Lodge 53,
I. O. B. B.

**Saranac Lake**

Feustman, Maurice M.

**Scarsdale**

Bloomingdale, Lewis M.

**Schenectady**

Lichtenberg, Chester

**Syracuse**

Federation of Jewish
Philanthropies
Holstein, A. M.
Levy, T. Aaron
Sporborg, W. L.

**Tarrytown**

Halle, Mrs. Jacques S.

**Troy**

United Hebrew
Charities

**Tuckahoe**

Shiman, Abe

**Watertown**

Ellis, H.

**White Plains**

Council Jewish Women
Dreyer, S.
Lowenstein, Gus.

**Woodbridge**

Council Jewish Women

## NORTH CAROLINA

**Asheville**

Argintar, Sender
Blomberg, S. I.
Blumberg, L.
Fater, D. H.
Finkelstein, H. L.
Levitt, M.
Lipinsky, M.
Long, Mrs. D.
Lowenbein, Julius
Meyers, Morris
Michalove, S. H.
Silverman, Al.
Zagier, R. B.

**Charlotte**

Berger, Manuel
Blumenthal, M.
Council Jewish Women
Davis, B.
Falk, Ferd
Frohman, Paul
Gross, H.
Hayman, Felix
Hayman, Henry
Harris, Moe
Hecht, Edw.
Hirsch, David I.
Jaffe, B.
Kahn, Mrs. L.
Katz, I.
Levin, S.
Lipinsky, Louis
Malever, Mrs. R.
Miller, J.
Perry, M. B.
Schwartz, I.
Schwartz, Sam
Silverstein, B.
Simko, R.
Smith, Benj.
Senner, S.

**Durham**

Freedman, D.
Gladstein, L.
Rapport, S.
Rosenstein, Dr. N.
Saurlowsky, S.
Siegel Bros.
Wilson, Chas.

**Gastonia**

Lebovitz, D.

**Goldsboro**

Berks, Dr. Edward
Cohn, Max
Cohen, Siegfried
Edwards, Mrs. Ashur A.
Edwards, N. J.
Epstein, M. M.
Heilig, W. A.
Isaacs, Mrs. Joseph
Isaacs, Sol.
Joseph, A. A.
Meyers, J. M.
Sherman, M.
Shrago, M. M., & Sons
*Weil, Mrs. Henry
Weil, Leslie
Weil, Mrs. Sol.

**Greensboro**

Berling, Phillip D.
Block, M. E.
Cohen, Ned W.
Cone, Benjamin
Cone, Bernard M.
Cone, Mrs. Caesar
Cone, Herman
Cone, Julius W.
Fleisher, Harry

*Life Member.
**Deceased Life Member.

Goldstein, J.
Herman, A.
Isaacson, I.
Kaplan, Mrs. A. W.
Klein, Jos.
Oettinger, J. R. and E. M.
Saslow, B. G.
Schiffman, A.
Schiffman Jewelry Co.
Schiffman, S.
Stadiem, Mrs. B.
Stadium, Morris
Stern, S. J.
*Sternberger, Mrs. E.
Sternberger, M.
Sternberger, Sigmund
Sussman, Jacob
Temko, Max

**Hendersonville**

Brenner, N.
Cooley Bros.
Kalen, Sam
Kantrowitz, A.
Lewis, A.
Patterson, H.
Shearman, Louis

**High Point**

Bernard, A.
Rones, Max
Samat, Mrs. Max
Shavitz, Sam
Silver, N. H.
Wagger, Mrs. Sara

**Kinston**

Adler Bros.
Foxman, B.
Oettinger Bros.
Oettinger, E. R.
Pliseo, J.
Stadiem, H.
Vatz, J.

**Liberty**

Liberty Chair Co.

**New Bern**

Bloch, A.
Cohen, H.
Cohn, Leon
Goldman, M.
Howard, H.
Jacobs, M. S.
Kahn, Mrs. H.
Lipman, Joe
Lipman, S., & Son

**Raleigh**

Aaronson, B. S.
Berwanger, S.
Cohen, Louis
Cohen, M.
Dworsky Bros.
Fineberg, Rabbi Howard
Goodman, O.
Kaplan, Harry C.
Lazarus, G.
Levine, Mrs. L.
Levy, A.
Levy, Simon
Rosenthal, Herbert
Samuels, Levi
Samuels, Louis

**Salisbury**

Wallace, V., & Son

**Statesville**

Harrison, Jos. L.
Hoffman, Mrs. J. H.
Temple Sisterhood
Wallace, Gordon
Wallace, Herman
Wallace, Isidore
Wallace, Sig.
Wallace, Wm.

**Wilmington**

Bear, Samuel, Sr., & Sons
Bluethenthal, Herbert
Bluethenthal, Mrs. Herbert
Bluethenthal, L.
Dannenbaum, G.
David, E. E.
Finkelstein, Chas.
Hahn, Mrs. Fannie B.
Jacobi, M. W.
Solomon, Albert
Solomon, B.
Stein, L.
Warshauer, Max

**Wilson**

Swartz, Benj.

**Winston-Salem**

Cohen, Mrs. Dave
Cohen, H. L.
Cohen, M. S.
Cohen, Philip
Cohn, A.
Eisenberg, I.
Harris, Nathan
Horwitz, M.
Katzin, E.
Katzin, S.
Kretman, S.
Levin, Louis
Radin, G.
Rosenbacher & Bro.
Shlut, M.
Simonitz, S.
Sosnik, I.
Sosnik, N.
Sosnik & Sosnik
Teichman, M.
Tobras, S.
Trachtenberg, S.
Wainer, M. A.
Young, J. L.

## NORTH DAKOTA

**Fargo**

Stern, Sam

**Jamestown**

Beck, Morris

## OHIO

**Akron**

Akron Furniture Co.
Alexander, Rabbi David
Bernstein, M. A.
Council Jewish Women
Dauby, Jerome
Federman, L. G.
Ferbstein, H.
Freeman, Dr. S. J.
Freiberg, Louis D.
Goldsmith, Sol M.
Hirsh, Edward
Hirsh, Mrs. Geo.
Jewish Social Service Federation
Leopold, H. E.
Loeb, Louis
Morgenroth, Abe L.
Morgenroth, Dr. S.
Nobil, George B.
Nobil, I. B.
Nobil, J.
Nobil, M.
Ostrov, Louis
Polsky, B. A.
Polsky, H. O.
Schwartz, Chas. E.
Tuholske, Dr. M. C.
Vineberg, J. H.
Whitelaw, J., & Sons

**Bellaire**

Blum, Mrs. Henry
Blum, Isaac
Blum, Jos.
Blum, Melville
Blum, Sylvan
Fink, Al
Freedmen, Louis
Harris, I.
Harris, M. H.
Hirsch, M.
Hub, The
Kapner, Ben.
Kapner, Thos.
Ladies' Auxiliary Soc'y
Levy, Morton
Lubalsky, J. S.
Mayer, Mr. and Mrs. Alfred
Mendelson, Hyman L.
Sons of Israel Congregation
Weil, Julius
Weizer, Mrs. Wm.

**Bluffton**

Wise Bros.

**Canton**

Baer, L. A. and E. I.
Cohen, Miss Dorothy
Erlanger Dry Goods Co.
Erlanger, Wm., Sr.
Feldman, Jonas
Fischgrund, Simon
Fisher, Jos. E.
Globe Furniture & Carpet Co.
Hirsheimer Bros. Co.
Kaven, Louis
Lavin, Harry, & Sons
Lefkovitz, I.
Livingston, D. B.
Livingston, S. M.
Luntz & Rusner
Mann, Harry S.
Mann, Henry
Mann, Lawrence
Mann, Phil
Margolies, Mayer E.
Oscar, A. L.
Sachs, M. M.
Seitner, D.
Stern, Karl
Stern, Miss Mary
Stern, Mrs. Max
Temple Sisterhood
Toronski, Sol
United Iron & Metal Co.
Weintraub, Chas. S.
Wolff, Ludwig

**Cincinnati**

Abraham, Chas.

*Life Member.

Abraham, Mrs. Victor
Ach, Samuel
Adler, Eugene
Adler, Ferd.
Beckman, N. Henry
Berman, Adolph
Berman, Oscar
Bernard, J. L.
Bernheim, I. W.
Bettman, Irwin M.
Bing, Ben M.
Bing, Mrs. I. M.
Bloch, Ben
Bloch, Herbert R.
Bloch, Jacob
Block, Jos. E.
*Block, Samuel
Bloom Bros.
Bowman, A. L.
Brown, B.
Cincinnati Lodge 4, I. O. B. B.
Cohen, Alfred M.
Cohen, Abraham E.
Cowen, Wm. C.
Cronbach, Abraham
District Grand Lodge 2, I. O. B. B.
Eichberg, Harry
Englander, I.
*Fechheimer, S. Marcus
Fechheimer, S. T.
Feichheimer, Simon
Feibelman, Mrs. Rose
Feldman, Leo M.
Fox, Mrs. Sol
Frankel, Irving I.
Freiberg, Dr. Albert H.
Freiberg, Bernhard
Freiberg, Harry A.
Freiberg, J. Arthur
Freiberg, Maurice J.
Freiberg, Sidney J.
Freiberg, Sigmund
Friedlander, Edgar
Fries, Mrs. Gus R.
Goldsmith, Edgar J.
Goldsmith, Hugo
Goldsmith, Mrs. Hugo
Goldsmith, Oscar
Guggenheim, Eli
Guggenheim, Jack A.
Gugenheim, Max M.
Guthman, F. B.
**Heinsheimer, Edward L.
Heldman, Jacob
Heldman, Morton J.
Heldman, N. J.
Henry, George
Hessberg, Mrs. Daniel
Hilb & Bauer
Huttenbauer, Emil
Huttenbauer, Sam
Iglauer, Chas. S.
Isaac, Morris, & Co.
Isaacs, Ike
Israel, Chas.
Jonap, Alfred M.
Jonap, Henry
*Joseph, Mr. and Mrs. Arthur
Joseph, Jacob
Joseph, Leopold
*Joseph, Maurice
Joseph, Mrs. Minnie B.
Kahn, E., Sons Co.
Kahn, Myron
Kahn, Nathan
Kaufman, Lee
Klein, Joseph D.
**Klein, Samuel
Krohn, Irwin M.
Lazarus, Joseph
Lazarus, Louis
Lehman, Samuel
*Levy, Harry M.
Lichtenstein Bros.
Liebman, Al. J.
Liebman, D. L.
Liviugston, H. S.
Longini, Sol
Lowe, Joseph
*Lowman, Leo J.
Mack, Edgar J.
Mack, Jacob W.
Mack, Millard W.
Marks, Leslie V.
Marks, Sol H.
Marx, Mrs. Millie K.
May, Chas. B.
Mayer, Mrs. L.
Mayer, Saml.
*Meis, Henry
Meiss, Harry
Meiss, Leon
Meyer, S. R.
Miller, E. L.
Miller, Mrs. E. L.
Miller, I. L.
Mills, Sidney F.
Myers, Abe
Oettinger, Herbert C.
Oettinger, Mrs. Myer
Orton, J. Robert
Phillips, Godfrey J.
Plaut, Aaron
Pollak, Emil
Pritz, Carl E.
Pritz, Sidney E.
Reins, Isidore
*Reiter, A.
Rheinstrom, James A.
Rheinstrom, Sigmund Estate
Rockdale Ave. Temple Sisterhood
Rosenberg, Max
Rosenthal, Chas. H.
Rosenthal, Mrs. David
Rosenthal, Samuel
Rosenthal, Wm. H.
Rothschild, Lester
Rouda, L. M.
**Sachs, Mrs. Rosa F.
Samuels, Mrs. Seymour
Schwartz, G.
Seasongood, Murray
Seasongood, Philip L.
Segal, Daniel
*Seinsheimer, Mrs. Henry A.
Seinsheimer, Louis A.
Seinsheimer, Mrs. Samuel
Senior, Edward
Senior, Robert M.
Shohl, Chas.
Simon, S.
Smith, Mrs. J. J.
Springer, Dr. Alfred
Springer, Dr. Alfred, Jr.
Spritz, Chas. S.
Stark, Dr. Sigmar
Stein, Hugo
Stern, Max
Stern, Wm., in memoriam
Stix, Mrs. Fanny
Straus, Alfred I.
Straus, David
Straus, Isaac S.
Straus, Robert
Straus, Samuel
Strauss, Morris
**Sturm, Simon
Trager, I. Newton
Tronustine, Victor
Ullman, Louis
Waldner, Adolph
Weil, Max H.
Westheimer, David F.
Westheimer, Leo F.
Westheimer, Morris F.
Wolf, Sam
Wolfstein, Jesse N.
Wyler, Mrs. Isaac A.

**Cleveland**

Affelder, H. F.
Anisfield, John
Anthony, J. M.
Baker, E. M.
Bamberger, D. R.
Bamberger, Gus
Bamberger-Reinthal Co.
Baum, E.
Baumoel, Morris
Bayer, W. S.
Beckman, Henry A.
Beitman, A. B.
Benesch, Alfred A.
Berne, H. C.
Berne, Marx
Bernstein, Adolph E.
Bialosky, A. J.
Bialosky Bros. & Co.
Bialosky, Harry
Bialosky, Isaac
Bialosky, S. J.
Bing, Louis S., Jr.
Bing, Mrs. Louis S.
Bloom, A. J.
Blywise, E. H.
Brock, J.
Brown, M. V.
Brown, S. Z.
Buchman, Alex. M.
Cleveland Iron & Metal Co.
Cohen, Mr. and Mrs. Myron A.
Cohen, Wm. B.
Cohn, Albert A.
Crystal Bros. Co.
Dauby, N. L.
Daughters of Israel Lodge No. 1
De Kaiser, Jacob
Deutsch, A. S.
Deutsch, Julius W.
Deutsch, Raymond
Dworken, M.
Eckhouse, W.
Einstein, Mrs. Jacob L.
Einstein, Paul
Eisenman, Mrs. Chas.
Englander, A. L.
Farber, A. J.
Feierstein, H.
Feiss, Geo. J.
Feiss, Julius
Feiss, Mr. and Mrs. Richard A.
Felber, T. L.
Fishel, Max S.
Flatau, Louis
Forchheimer, B.
Forchheimer, Carl
Fox, Harry K.

*Life Member.
**Deceased Life Member.

Frankel, Joseph
Freiberger, I. F.
Friedman, A.
Friedman-Blau-Farber Co., The
Friedman Bros. & Co.
Friedman, Max
Fryer, Julius
Galvin, J. N. and L.
Gardner, A. G.
Gardner, Maurice M.
Garson, I. J.
Geismer, E. L.
Geltman, Judge Herman
Glick, Harry F.
Glick, Mrs. Jacob
Goldhamer, S.
Goldsmith, Clarence I.
Goldsmith, Herman S.
Goldstein, M. B.
Goldstein, M. L.
Goodman, Louis
Goodman, Max P.
Goodman, Nathan N.
Gordon, B. D.
Gottdiener, H.
Gottfried & Silber
Goulder, H. G.
Green, A. S.
Green, I. H.
Green, J. H.
Green, Saul
Greenbaum, Wm.
Green-Haas-Schwartz Co.
Gries, Mrs. Moses J.
Gross, Anton F.
Gross, J. S.
Gross, Louis N.
Gross, Saml.
*Gross, Sam M.
Grossman, Isador
Grossman, Louis J.
Haas, B. B.
Haas, Mrs. I. G.
Haas, M. S.
Haas, Mrs. M. S.
Haas, W. M.
Haber, Ben
Haber, Dr. D. C.
Haber, Moe W.
Haberman, E.
Hahn, Aaron
Hahn, E. A.
Halle, Arthur J.
*Halle, Eugene S.
Halle, Mrs. Juda L.
*Halle, Mrs. Manuel
Halle, Morris N.
Halle, Salmon P.
Harburger, Ralph
Hart, Albert J.
Hart, David
Hartman, Sam
Hays, Clarence J.
Hays, Mrs. Della
Hays, Eugene K.
Hays, Mrs. Nora
Heiman, J. H.
Heiser, E. W.
Helper, M. W.
Henle, L.
Herzog, Mr. and Mrs. S.
Hexter, Kaufman W.
Hexter, S. M.
Icove, A. E.
Icove, V. B.
Iglauer, Jay
Joseph, H. J.
Joseph, Isaac
Joseph, Mr. and Mrs. Isaac
Joseph, Ralph
Kammer, Jos.
Kane, L. J.
Kangesser, H. A.
Kastriner, M. W.
Katz, E. M.
Kaufman, H.
Keller, Adolph
Keller, Bert
Keller, Gus
Keller, Wm. A.
Kichler, L. A.
Klefeld, Julius
Klein, A. S.
Klein, Henry F.
Klivans, Allen
Klivans, Lewis O.
Koblitz, Harry
Koblitz, Lawrence B.
Kohn, Mrs. Carrie
Kohn, Herman
Kohn, J. B.
Kohn, J. W.
Kohn, Milton S.
Kohn, Richard H.
Kohn, S., & Sons
Korach, Joseph
Korach, Sigmund
Krall, Joseph I.
Kramer, A. D.
Krause & Biederman
Krohngold Shoe Co.
Kyman Bros. Co.
Lampl, Jack
Landau, B. J.
Lavetter, Ben J.
Lazarus, M. E.
Levi, Max
Levy, Albert D.
Levy, Mrs. Bertha
Levy, Edward Co.
Levy, Mrs. S. S.
Lichtenstader, S. J.
Liebenthal, Howard
Loeser, Nathan
Lowenstein, Ben.
Maher, Mrs. B.
Margolin, I.
Marks, H. A.
Marks, Mrs. Martin A.
Maschke, Maurice
Mayer, J. E.
Mechalovitz, S.
Mendelson, L. R.
Messing, A. W.
Miller, Chas. S.
Miller, Lester
Miller, Sam
Miller, S. H.
Modern Tailoring Co.
Moss, Herman
Myers, Max
Nathan, Walter
New, Benj.
New, Mrs. Harry
Newman, A. I.
Norberg, Mrs. R. C.
Oppenheim, L. G.
Ozer, Max M.
*Peskind, Dr. Arnold
*Peskind, Dr. Ben
*Peskind, Dr. Samuel
*Peskind, Sol.
Pollock, Julius
Polster, Mr. and Mrs. Edw. I.
Reder, Jake
Reed, Milton E.
Regar, Joseph
Regar, Nathan
Reinthal, Arthur J.
Reinthal, Sol.
Rice, Berdie H.
Rice, Myron W.
Rich, Ben
Rich, L. M.
Rich-Sampliner Co.
Richman Bros.
Richman, H. C.
Richman, N. G.
Rickersberg, E.
Rivitz, Hiram S.
Robbins, Harry
Rohrheimer, Maurice
Rorimer, Louis
Rosen, Herman
Rosenberg, Casper
Rosenbaum, Max
Rosenfeld, Lina
Rosenfeld, M. C.
Rosenfeld, Ralph H.
Rosenthal, Mrs. Saml. S.
Rothschild, J.
Rotter, Mrs. A.
Rotter, David L.
Runner, Sam
Sachs, A.
Sampliner, S. S.
Sanders, S. S.
Sands, Garry
Schaffner, Leon
Schaffner, Morris G.
Schaffner, Nate
Schloss, J. H.
Schloss, Sidney P.
Schreiber & Wallach
Schultz, Edward
Schwartz, E. E.
Schwarz, Miss Della
*Schwarzenberg, E. A.
Schwarzenberg, L. H.
Schwenger, S. J.
Seasongood, Mrs. Alfred
Selman, Herman
Selman & Benjamin
Shanman, M. D.
Shaw, A.
Schlesinger, H.
Shlesinger, Sig.
Silberman, S.
Silver, Ben
*Silver, Mrs. M. T.
*Simon, Harry
Simon, M. & D.
Skall, Aaron
Skall, A. H.
Skall, David G.
Solomon, Jesse F.
Speer, M.
Sperling, E.
Spira, Henry
Spira, Sig
Spitz, Frank
Stearn, Louis
Stearn, Sidney
Stecher, Sam
Steiner, Theo.
Stern, A. L.
Stone, Benjamin H.
Stone, D. B.
Stone, Harry
Stone, I. N.
Stone, M. C.
Stone, Walter E.
Stone, Wm. E.
Stotter, I. J.
Straus, Aaron

*Life Member.

Strauss, Dr. A.
Strauss, H. M.
*Sunshine, C. K.
Swirsky Bros.
Thorman, S. A.
Tilles, Chas.
Tilles, Samuel B.
Treuhaft, Wm.
Ullman, Monroe A.
Ulmer, S., & Sons
Ulmer, W. L.
Ulmer & Berne
Vogel, Joseph C.
Wagner, J.
Weil, Mrs. Bessie
Weil, E. S.
Weil, Samuel D.
Weil, Sidney L.
Weil, Walter M.
Weiskopf, J.
Weiss, H., & Co.
Weitz, J. D.
*Wise, Samuel D.
Wise, V. L.
Wolf, Eugene E.
Wolf, L. J.
Wolin, Louis A.
Wolpow, J.
Wuliger, Frank
Zinner, D. J.

**Columbus**

*B'nai Israel Sisterhood
Friedberg, Samuel
Gundersheimer, Allen
Herzberg, Max L.
Jewish Welfare Federation
**Lazarus, Fred
*Lazarus, Mrs. Fred.
Lazarus, Jeffry
*Lazarus, Ralph
Luchs, Albert
*Miller, Leopold
Schonthal, Jos.
*Zion Lodge 62, I. O. B. B.

**Dayton**

Ach, F. J.
Bilenkin, Harry
Bilenkin, Mose
Cohn, Harry E.
Daneman, Mrs. Jacob
Daneman, Mrs. Samuel
Eisenberger, Isaac
Eschol Lodge 55, I. O. B. B.
Frankel, Max
Goldberg, J. H.
Goldzurg, A. M.
Goldzurg, Saul
Jacobs, Harry J.
Jacobs, Jesse
Jewish Federation for Social Service
Lehman, G., & Sons
Lehman, Harry
Levy, Myron D.
Marcus, M.
Margolis, J. H.
Margolis, Mrs. Mildred B.
Margolis, M. K.
Office, Leon R.
Office, Louis P.
Osness, Dr. A. W.
Rosenthal, Chas. H.
Rosenthal, Sarah
Rothenberg, Sim.
Sanders, Nathan
Siegle, J.
Spaur, B. A.
Sussman, Max
Thal, Joe
Yassenoff, Sol

**Delaware**

Greenberg-Miller Co.

**East Liverpool**

Erlanger, Wm., Jr.

**Hamilton**

Goldsmith, G. M.
Hamilton Sisterhood
Jacobs, Est. of Aaron
Kahn, Albert M.
Kahn, Bertrand B.
Kahn, David F.
Kahn, Lazard
Kahn, Lucian L.
Nowman, Albert
Strauss, Ben
Strauss, Max
Wolf, Jos.

**Marion**

Council Jewish Women

**Massillon**

Bloomberg, H. A.

**North Canton**

Hoover Co.

**Norwood**

Appel, Abe

**Piqua**

Anthe Emeth Cong.
Flesh, Mrs. Henry
Louis, Raphael
Louis, Rose
Piqua Paper Box Co.
Temple Sisterhood
Wolf, Mrs. Sette

**Portsmouth**

Portsmouth Lodge No. 840, I. O. B. B.

**Sandusky**

Kaplan, Samuel

**Springfield**

Altshul, Samuel
Council Jewish Women
Dahlgren, C. E.
Ebner Sons Co.
Jacobs, Julius J.
Jaffa, S. J.
Kleeman, Max L.
Kleeman, Walter B.
LeBolt, Gus
LeBolt, Sophia K.
Levy, Harry L.
Nathan, Robert
Rosenfield, Percy H.
Sanders, M. N.
Salzer, Gus & Henry
Salzer, Gus M., & Bro.

**Steubenville**

Brown, I.
Sulzbacher, Isidor

**Toledo**

Blank, I. H.
Calisch, Sol. R.
Cohen, Manuel R.
Fain, Ben
Goldmann, Ed
Green, B. M.
Kobacker, Jos. I.
Kobacker, Morris
Landman, Dr. Otto
Lempert, M. H.
Miller, Wm. A.
Mittenthal, Mrs. Jennie D.
Netzorg, L. Z.
Shomer Emoonim Sabbath School

**Warren**

Robins, Danl.

**Wooster**

Amster, Nick

**Youngstown**

Bachman, Lee
Bloom, Chas.
Bloom-Rosenblum-Klein Co.
Bolotin & Drabkin
Burger, L. B.
Cahn, Ralph N.
Cosel, Wm.
Deitchman, Dr. L. S.
Dreyfus, Marcel
Ephraim, Charles
Frankle, Mrs. A. M.
Frankle, M.
Friedman, Jos.
Friedman, M. B.
Gerstle, Roy A.
Goldberg Bros.
Goldstein, D. and M.
Goldstein, Henry
Grossman, H. L.
Grossman, Family of Dr. J. B.
Guthman, Mrs. Leo
Hain, Mrs.
Hartzell, Edgar M.
Hartzell, Isaac
Hartzell, N. M.
Hartzell, Roy L.
Hartzell, Dr. Sol. M.
Hirshberg, B.
Isenberg, B. R.
Jonas, Jay Emil and Edwin R., Jr.
Kahn, Gustave
Kahn, Julius
Kamenitsky, A.
Katz, Herman
Kirsch, Charles
Klafter & Sauber
Klivans, I.
Klivans, Jacob
Knight & Gluck
Kramer, B.
Levinson, Harry
Livingston, Chas., Sons
Lustig, Bert
Lyman, Dr. C. B.
Mahoning Lodge 339, I. O. B. B.
Malkin, Morris
Meyer, I. Harry
Meyer, Jerold S.
Moyer, Louis
Moyer, Morris
Oppenheimer, Jacob
Ozersky Bros.
Pollock, Monroe
Prince, Bert H.

*Life Member.
**Deceased Life Member.

Pupkin, L.
Randall, J. A.
Regenstreich, L.
Ritter, Herman C.
Rosenbaum, Lee
Rosenbaum, Louis
Rosenbaum, M. J.
Sedwitz, Dr. S. H.
Shagrin, Max
Snewind, J. L.
Sniderman Bros.
Spiegle, Walter
Steiner, David
Strouss, Clarence J.
**Theobald, Mrs. C.
Weil, I. S.
Weil, Mrs. I. S.
Yarmy, S. J.
Youngstown Benev. Association

**Zanesville**

Frank, L., & Sons Co.
Gross, B.
Jewish Women's Aid Society
Lind, Sam E.
Loeb, Adolph
Rose, A. V.
Starr, A. E., Co.
Weber, H., Sons & Co.
Wollner, A.

## OKLAHOMA

**Ardmore**

Westheimer & Daube

**Bartlesville**

May Bros.

**Blackwell**

Associated Jewish Charities

**Coalgate**

Vogel, I. and Sam

**Oklahoma City**

Engelsman, A. D.
Herskowitz, Estate of Max
Hoffman, H. R.
Jewish Ladies' Aid Society
Levy, I. B.
Myer, Joseph
Wolff, D. (In Memory of)

**Perry**

Lobsitz, James

**Sapulpa**

Katz, A. J.

**Tulsa**

Council Jewish Women
Jankowsky, Simon

## OREGON

**Portland**

Berg, Chas. F.
Beth Israel Sisterhood
Ehrman, Edward
Hirsch, Max S.
Kraemer, Otto J.
Lewis, H. E.
Lowengart, I.
Lowengart, P.
Meier & Frank Co.
Neuberger, I.
Portland Lodge 65, I. O. B. B.
Seller, F. M.
Seller, Mrs. Frederick M.
*Selling, Ben
Shemanski, Joseph
Simon, Joseph
Swett, Z.

## PENNSYLVANIA

**Allentown**

Block, Harry C.
Brone, S. S.
Butz, Reuben J.
Cohen, Abraham
Denison, L.
Friedman Bros.
Gaiman, J.
Galansky, Jacob
Gangewere, W. H.
Getz, Harry A.
Getz, Mrs. Sarah
*Groman, Judge Clinton A.
Haltzel, Henry S.
Heinz, Frank
Herrman, S. M.
Hess, Charles
**Hess, Max
Hoffman, Solomon
Judas, J.
Kins, David
*Kline, Chas.
*Kline, Mrs. Chas.
Leonard, Joseph
Mondel, Abe
Nathan, Robt. R.
*Philips, Isaac
Rockmaker, A.
Rackmaker, H.
Rosenberg, Benj.
Royal Mfg. Co.
Royal Wholesale Co.
Samuels, Mrs. A.
Schaadt, Bequest of James L.
Schwartz, M.
Silverstein, J.
Sisterhood of Keneseth Israel
Sontag, Jacob
Traylor, S. W.
Trexler, Gen. H. C.
Trichler Bros.
Young, Col. E. M.

**Altoona**

Arnstein, M.
*Cohn, B.
Federation of Jewish Philanthropies
Leopold, B.
Scheeline, Isaiah

**Ambler**

Keesbey & Mattison Co.

**Ardmore**

Autocar Co.
Rossmassler, Mrs. Richard

**Bala**

Scott, Miss Florence B.

**Bangor**

Cohen, Harry
Cohen, Kaplan
Flory Milling Co.
Poliner, Max
Shulman, J.
Weiss, Henry

**Beaver Falls**

Mann, Chas.
Markson, Harry M.
Salmon, M., & Son
Solomon, Max
Solomon, Moses
Wasbutzky, L.

**Bentleyville**

Council Jewish Women

**Bethlehem**

Belein, J.
Black, Morris
Coleman, H.
Coleman, H., & Sons
Cornfed, Max
Cristol Bros.
Finkelstein, Max
Friedman, Estate of Jos.
Goodman, Ben.
Goodman, Harry M.
Hartman, John
Kroope, Nathan
Long, Robert
Marcus, Louis
Newman, H.
Schmerin, Jacob
Sell, Anton
Silverberg & Goldberg
Stone, Frank
Strauss, Sol., Est.
Strauss, Wm.
Weisenberg, Mrs. Henry
Weisenberg, Henry

**Bloomsburg**

Lowenberg, D.

**Braddock**

Braddock Lodge 516, I. O. B. B.

**Bradford**

Berwald, Mrs. S.
Council Jewish Women
Kreinson, Louis J.
Oppenheim, I.
Schwalb, E. L.
Siff, S.
Silverberg, Alex

**Bryn Mawr**

Collins, Henry H.
Flagg, Mrs. Stanley G., Jr.

**Butler**

Berman, M. A.
Council Jewish Women
Horwitz, Wm.

**Carbondale**

Apfelbaum, Edw.
Berg, Martin
Cohen, Mrs. R.
Golden, Dr. Barnett
Klein, Jos.

*Life Member.
**Deceased Life Member.

A GROUP OF FARM SCHOOL STUDENTS

IN THE JOSEPH KRAUSKOPF LIBRARY

A CLASS IN AGRICULTURAL CHEMISTRY

Lauzer, R.
Letzie, Harry, Co.
Rosenbluth, Jos.
Sahm, Miss Mildred
Singer, Isaac
Stone Silk Co.
Wasserman, A.

**Carlisle**

Berg, Charles
Berg, Miss Selma
Blumenthal, M.
Kronenberg, W. and E.

**Chester**

Adelman, S. H.
Levy, Archie
Levy, Bennett
Levy, Moses
Penn Ice Co.
Rosenblatt, Herman
Sharpe, Dr. A. M.
Turk, Simon
Wolson, A. W.

**Coatesville**

Apfelbaum, A.
Aronsohn, A.
Aronsohn, Benj.
Blechman, S.
Braunstein, Anna S.
Chertok, Myer
Cohen Bros.
Goldberg, I.
Huston, Chas. L.
Marcus, Mrs. J.
Margolis, Morris
Schaul, Philip
Spiro, Sam
Trachtenberg, L.
Weiss, Philip B.
Wiener, Israel

**Connellsville**

Aaron, M.
Goldstone, Mrs. I. R.
Kinsbursky, Jacob
Oppenheim, S. D.
Shrallow, Dr. R.
Silberman, A. M.

**Conshohocken**

Wood, Miss Marion B.

**Danville**

Heim, Jos.
Lowenstein, Marvin

**Donora**

Hirsch, Harry

**Doylestown**

*Bailey, John S.
Baker, Jos.
Geil, Mrs. W. E.
*Rosenberger, H. B.

**Duquesne**

Gross, Samuel

**Easton**

Bergstein, A.
Bricker, W. R.
Brown, Julius
Bugen, A.
Bugen, Lewis
Cohen, Israel
Edelstein, A.
Feinberg, Jacob
Feinberg & Silverstein
Goldman, Harry
Goldman, I.
Grollman Bros.
Harvey, H. G.
*Hochman, I. B.
Kabatchnick, D.
Kahn, Emanuel, Est.
Kaplan, M. J.
Kasofsky, Morris
*Kline, Julius
Krohn, Herman
Kurlansik, Frank
Levin, Fred
Lipschitz & Peters
Mayer, B. D.
Mayer, Horace
*Mayer, Jacob
Nathan Furniture Co.
Nathan, Milton Morris
Ralph Bros.
Ralph, Herman
Ralph, Louis M.
Rosenbaum, Leo.
Rosenbaum, Levi
Rosenfelt, Henry
Sherer, Moses
Sherer, S.
Sisterhood of Temple Covenant of Peace

**Elkins Park**

Barney, Chas. D.
Silverman, Mrs. Chas.
Wessel, Harry, Jr.

**Erie**

Cohen, Marcus
Cohen, Nathan
Eisenberg, H. M. and A.
Falk, Dr. H. S.
Gottlieb, Abraham
Grad, Louis
Hanauer, Philip
Kramer, J. C.
Levin, Aaron K.
Levin, Julius L.
Levy, Martin D.
Michel, Julius
Morris, A.
Ostheimer, Arthur G.
Ostrow, Saml. D.
Rosenberg, Arthur
Schaffner, Alfred H.
Schaffner, Jacob
Schaffner, Milton S.
Schaffner, Morris
Schlosser, David
Schuster, A. J.
Silin, Nathan
Simon, Louis
Sisterhood of West 8th St. Temple
Sobel, Isador
Sobel, Jeffry M.
Sobel, Norman T.
Straus, I. N. and M. J.
Weil, Leo A.
Zacks, Henry L.

**Farm School**

Ostrolenk, Bernhard
**Rudisch, Julius

**Ford City**

Greenbaum, Abe

**Freedom**

Fineman, Mrs. J.
Gordon, David

**Greensburg**

Council Jewish Women
Daniels, Wolf
Davis, Simon
Friedlander, H. M.
Friedlander, Harry
Independent Order B'nai B'rith
Kahanowitz, I.
Kahanowitz, Wm. M.
Quint, Joseph
Rose, S. W.

**Harrisburg**

Alexander, Jos.
Claster, Henry C.
Claster, Jos.
Cohen, Max, Sons Co.
Commonwealth of Pennsylvania
Freedman, Abe
Freedman, Jos.
Friedman, Samuel
Goldsmith, Jos.
Goodman, I.
Handley, Barney
Hirschler, Albert
Jacobson, M. E.
Kaufman, David
Levin, David
Levinson, Samuel
Lowengard, H. and L.
Marks, Edgar
Michlovitz & Co.
Miller & Kades
Schleisner, Mrs. Wm. B.
Schondorf, Morris
Silberman Bros.
Strouse, Benj.
Tausig's Jacob, Sons
Zuckerman, Harry

**Haverford**

Pharo, Mrs. Walter W.
Williams, Mrs. Chas.

**Hazelton**

Benjamin, Mrs. David
Dessen, Dr. L. A.
Franklin, J.
Friedlander, Isadore
Friedlander, M.
Frumkin, Abe
Gerhardt, Henry
Grundling, J. D.
Honig, Mrs. Isaac
Hyman, Julius
Leichtman, Calvin
Markman, Henry K.
Mason, C. A.
Roman, D.
Roman, Harry
Roman, Louis

**Jenkintown**

Bayuk, Mrs. Meyer
McCarthy, J. A.
Silberman, Nathan

**Johnstown**

Berney, M.
Cohen, Lipman
Elsasser, Nelson A.
Glosser Bros.
Glosser, L., & Sons
Hendler, Barney
Miller, Maurice
Nathan, Mrs. Morris
Penn Novelty Co.
Rothstein, Mrs. Eda

*Life Member.
**Deceased Life Member.

Rothstein, Myer
Schwartz, Max
Silverstone, Harry
Wilner Bros.

**Kittanning**
Einstein, Jacob R.

**Lancaster**
Cohen, A. B.
Cohen, Harry
Cohen, Mrs. Harry
Cong. Shaarai Shomayim
Elins, Dr. H. A.
Frank, Martin
Gansman, Adolph
Golden, Isaac
Goldstein, Rabbi Raphael
Goodman, Miles F.
Granat, Robert M.
Hirsh, S. B.
Jacobs, Joseph
Kranich, Abe
Lestz, Sam, & Bros.
Levy, Morris
Lions, Jacob
Livingston, S. H.
Lurio, Benj.
Lurio, Meyer
Lyons, Louis
Michaelis, Milton
Michaelis, Moritz
Miller, Barnet
Miller's, Isaac, Sons
Roseman, Morris
Rosenstein, A.
Rosenstein, Mrs. S. H. C.
Shear, Dr. L. M.
Sherman, Dr. J.
Steinfeldt, I.
Weill, Henry

**Langhorne**
**Branson, I. L.

**Lansdale**
Neiburg, S.

**Latrobe**
Aronson, Sam
Beerman, Benj.
Cohen, A. H.
Glick Bros.
Lowenstein, Fred
Miller & Bigg

**Lebanon**
Berkov, Samuel
Berks Supply Co.
Brenner, Louis
Caplan, Julius H.
Coons, Albert
Henrich, Gustav
Rosenstein, Abe
Samler, Louis
Silberman, Abe
Silberman, Max

**Lehighton**
Cohen, Wm.
Rauscher, Emanuel
Rauscher, Josephine
Weiss, Wm.

**Lewistown**
Adler, S.
Berney, Ike
Block, Danl.
Cohen, Hyman J.
Dates, Louis
Dreifuss, A. M.
Glick, Louis J.
Krentzman, Henry
Myers, Lewis
Rose, Mason
Rubin, A. L.
Siegel, H. L.
Woliner, Ben
Wollner, David

**Lock Haven**
Claster, Morris L.
Hecht, Edward
Hoberman, Benj.
Hurwitz, I. S.
Kelner, Wm.
Lintz, Isaac
Raff, Mrs. Louis L.
Simons, A., Sons

**Mahanoy City**
Lefhowith, Mrs. Gerda
Trier Bros.

**McKeesport**
Friedman, Henry
Goldsmith, Edgar E.
McLane, J. T.
Rosenberg, D.
Ruben, Joseph H.
Simon, A. M.
Victor, Isaac
Weil, A. J.

**Mechanicsburg**
Jacobson, A. S. (in memoriam)
Jacobson, D. R.
Levy, Joseph G.

**Melrose**
Schless, Mrs. Robert A.
Schless, Robert A., Jr.

**Merion**
Fisher, Eleanor Neilson

**Milton**
Berman, Aaron
Dreifuss, Wolf
Hecht, Eugene
Lewisson, F. H.

**Minersville**
Cohen, B. and I.
Oberson, Harry

**Monessen**
Safer, Jos.

**Mt. Carmel**
Council Jewish Women
Grossman, Louis

**Mt. Pleasant**
Fox, L. J.
Glick, L.
Gordon, M.
Levin, M.
Levin, Sam
Levinson, E. F.
Posner, Myer
Rakusin, W.
Silverblatt, H.

**Nanticoke**
Cimmet, Harry
Levy, Lew

**New Britain**
Rubenstone, Mrs. Frances

**New Brighton**
Saul, Ellis

**New Castle**
Klivans, Harry
Perelman, J. F.

**New Kensington**
Claster, Isaac
Crown, H. J.
Eiges, Julius
Fisher, D. H.
Miller Bros.
Seigel, J. A.
Susan and Per

**Norristown**
Bloch, B. E.
Bloch, Louis E.
Bloch, Simon E.
Mann, Aaron
Mann, Harry
Tyson, H. B.

**Northumberland**
Schwartz Bros.
Teitelbaum, K.

**Oil City**
Lewis, Max
Westheimer, Mrs. Emanuel

**Perkasie**
Apfelbaum, Saml.

**Philadelphia**
A Friend
Adelphia Hotel Co.
Allman, Herbert D.
Allman, Justin P.
Aloe, Sidney A.
Apt, Max S.
Arnold, M. Edwin
Asher, Abraham L.
Asher, Dr. Jos. M.
Asher, Sydney S.
Atlantic Paper Co.
Atlas Dye Works
Bacharach, Harry
Bamberger, Arthur J.
Bamberger, Oscar J.
Barmach, A.
Baton, Henry E.
Baum, Louis S., Est.
Bayard, J. W.
Bayersdorfer, Harry
Bayersdorfer, Sydney
Bayuk Bros.
Becker, Isaac
Beckman, S.
Beerwald, Benj. D.
Behal, Mrs. Rose
Belber, Aaron S.
Belber, H. S.
Belber, Mrs. H. S.
Bennett, Jerome
Berg, Adolph
Berg, Mrs. Martin
Berg, Nathan
Berkowitz, Mrs. Albert
Berkowitz, Leon L.
Berlizheimer, Mrs. D. T.
Bernhard, Joseph
Bernheim, Julius
Bernheim, Milton B.

**Deceased Life Member.

Bernheimer, Leo G.
Bernstein, Louis
*Betz & Son
Biberman Bros.
Bien, Morris
Bissinger, Harry J.
Blauner's
Bloch, Arthur
*Bloch, B. B.
**Bloch, Simon L.
Block, Leon
Blum, Gabriel
**Blum, Ralph
Blumenthal Bros.
*Blumenthal, Hart
**Blumenthal, Herman
**Blumenthal, Sol.
Bok, Mary Louise
Bonnell, Henry H.
Bookmayer, E. A.
Borgenski, S. J.
Brengle, Henry C.
Bromley, Jos. H.
Brown, J. Howard, & Co.
Brown, W. A.
Brown, Wm. Findlay
Buchsbaum, S., & Son
Buck, Frank
Burd, Louis A.
Burk, Louis
Burns, Albert E.
Burpee, David
*Byers, Jos. J.
Cadet Knitting Co.
Cahn, Tillman
Calmann, Rudolph
Calwell, Chas. S.
Camitta, Sam, & Sons
Caplan, Jos.
Carr, Harry C.
Chapman, Wm. R., Jr.
Chauveau, A. J.
Clark, C. M.
Clark, Percy H.
**Clothier, Isaac H.
Cohen, Miss Alice
Cohen, J. J.
Cohn, Mrs. Dora
*Collins, Henry H.
Colonial Knitting Mills, Inc.
Colton, S. W., Jr.
Conway, Leo I. S.
Corrugated Container Co.
Croft, Frank P.
Cummings, J. H.
Dale, Mrs. Edward C.
Dann, Max
Dannenbaum, Alexander W.
Dannenbaum, Edwin M.
Dannenbaum, Harry M.
Dannenbaum, Mrs. Harry M.
Dannenbaum, Mrs. Henriette
Dannenbaum, Morris
Daroff, Harry, & Sons
Delaney & Co.
Deitsch, Harry
Dintenfass, Benj.
Doyle, Francis J.
Dreifus, Mrs. S.
Dreyfous, Sol.
Dryfoos, Sol.
Dunlap, Mrs. Henry C.
Eberle, J. Fred., Jr.
Edelstein & Bernstein
Edwards, Mr. and Mrs. Geo. W.
Eichholz, Adolph
Einhorn Bros.
Elks Automobile Club
Ellerman, Miss Lillian F.
Englander, Samuel
Epstein, Mrs. Edward
Eshner, Mrs. A. A.
Ewing, Chas. H.
Faick, F. M.
Federation of Jewish Charities
Fisher, Thomas
Fitzpatrick, A. L.
Fleisher, David T.
**Fleisher, Mrs. Henry Hackenburg
Fleisher, Miss Helen
*Fleisher, Mrs. Martha S.
Fleisher, Mr. and Mrs. Penrose
Fleisher, Samuel S.
Fleisher, Mrs. Simon B.
*Fleishman, Morris
Fleishman, Mrs. S. L.
Folz, Stanley
Ford, Mrs. Bruce
Fort, Henry K.
Fox, Adolph
Fox, Chas. Edwin
Frank & Seder
Frankel, A. A.
Frazier, Benj. West
Fridenberg, M. Samuel. Estate
Fridenberg, S. M. and M. S.
Friedberger, Simon
Friedman, Lionel
Fuguet, Howard
Garretson, David
Garretson, Mrs. M.
Garrett-Buchanan Co.
Geist, C. H.
Germane, F. M.
G. H. P. Cigar Co.
Gimbel, Chas.
Ginsburg, Jacob
Glaser, Sol.
Goff, Mrs. Isaac
Goldbaum, Mrs. J. S.
Goldberg, Miss Bretta L.
Goldman, Jonas B.
Goldsmith, Edwin M.
Goldsmith, Philip N.
Goldstein, Harry
Goldstein, Mr. and Mrs. Max
Goldstein, Sol.
Goldstein, Wm.
Goldstein, Wm.
Goodman, Alan S.
Goodman, Leon
Gorson, Samuel
Gosch, H. M.
Greco, Anthony P.
Greenebaum, Simon
Greenfield, Albert M.
Greenhouse, Martin E.
Gross, Mrs. Cecilia
Gross, Alfred M.
Gundelfinger, Mrs. Carrie
Haaz, Mrs. Carrie
Haber, Morris
**Hagedorn, Mrs. Alice
Haley, Geo. T.
Hanline, Miss Kitty D.
Hano, Horace
Harberg, Mrs. Jos.
Harbison, Thomas B.
Harris, Mrs. H. F.
Harris, Stanton M.
*Harrison, C. C.
Hecht, Henry
Heilbron, Samuel
*Heimerdinger, Leo H.
Hensell, Colladay Co.
**Herold, Milton
Herring, Walter E.
Herzberg, Millard H.
*Herzberg, Mrs. Walter
Hess Mfg. Co.
Heyman, Theo. H.
Heymann, Jos. C.
Heymann, Roy A.
Hinlein, Jos. H.
Hinlein, Milton J.
Hirschberg, Miss Augusta
Hirsh, Mrs. Gabriel
Hirsh, Harry B.
Hirsh, Morton B.
Hoffman-Henon Co.
Horner, Horace K.
Huber & Co.
Hutchinson, Miss A. P.
*Hyman, Wm.
Independent Order B'rith Sholom
Irwin, H. D.
Isaacs, J. L.
Isenberg Bros.
Jackson, Mrs. A. A.
Jackson, Newton P.
Jacobs, Dr. Louis
Jacobs, Reuben
Jacobson, Mrs. S. M.
Jenkins, Chas. F.
**Jonas, Herman
Jones, Wm. J.
*Kaas, Andrew
Karpeles, Dr. M. J.
Karr, Joseph
Kaskey, David
Kaufmann, Eugene M.
*Kaufmann, Morris A.
*Kayser, Samuel
Keith's Theatre, B. F.
Kendrick, Murdoch
*Keneseth Israel Congregation
Kensington Carpet Co.
Kirschbaum, David
Klein, A. M.
Klein, Leon G.
Koch, Mrs. I. M.
Kohn, Dr. Bernard
Kohn, Herbert
Koppenheim, Abram L.
Korn, David
Kraus, Sol. C.
**Krauskopf, Dr. Jos.
Krauskopf, Mrs. Jos.
Krauskopf, M. R.
Kreiss, William F., Co.
Krekstein, Saml.
Krick, C. S.
Krieger, Wm.
Kurtz, Wm. Fulton
Lamberton, Robert E.
Lang, Gabe H.
Lang, Henry
**Langfeld, A. M.
Langsfeld, Dr. Morton A.
Largman, Harry
Largman, Jos.
Lavenson, I. V.
Lebair, Moreau
Lee, Elisha

*Life Member.
**Deceased Life Member.

Levi, S. George, & Co.
Levy, A. J.
Levy, Alex. S.
Levy, Mrs. David G.
Levy, S. F.
*Levy, Sol.
Lichtenstein, Mayer
Lichtenstein, Milton
Lieberman, Albert H.
Lieberman, Moe
Lifter, Morris
Lindauer, Jos.
Lipkin, Wm.
Lipschutz, I. L.
Lipshutz, Chas.
Lisberger, Leopold
Lit, Jacob D.
*Lit, Samuel D.
Livezey, John R.
Livingstone, Roy M.
Loeb, Adolf
Loeb, Mrs. Hortense H.
Lorch Bros.
Louchheim, Jos. A.
Lucas, John, & Co.
Madway, Wm.
Magaziner, Louis
Magill, Samuel N.
*Manko, L. H.
Mansbach,
Mrs. Abraham
Margolis, S.
Marks, Albert S.
Marks, Clarence L.
Marks, Mrs. Lillian U.
Martin, Carl N.
Marx, Sig. J.
Mason, Edward L.
Mastbaum, Jules E.
Masters, J. W.
Mayer, Miss Regina
McEvoy, J. C.
**Merz, Daniel
Merz, Leon
Merz, Millard
**Merz, Mrs. Regina
Miller, E. Clarence
Miller, Theo. F.
Monaghan, Judge John
Monk, C. T.
Moore & White Co.
Moorhouse, H. Wilson
Moos, Jacques
*Morris, Chas. E.
*Morris, Effingham M.
Morris, Samuel W.
**Muhr, Jacob
Nagler, Mrs. M.
Nathanson, Mrs. H. M.
Needles, Lewis
Neel Cadillac Co.
Netter, Jacob
Newburger, Frank L.
Nickles, Theo. E.
Nusbaum, Harry
Nusbaum, Dr. Louis
Oehser, David
Oppenheimer,
Mrs. Chas.
Ostheimer, Wm. J.,
Estate
Palmer, Dr. E. Carlton
**Patterson,
Judge John M.
Pearlman, Martin M.
**Pepper, Dr. Wm.
Perkiomen Trunk Co.
Pettinos, Geo. F.
**Pfaelzer, Simon
Phi Epsilon Pi
Fraternity
Phillips, David
Plaut, Mrs. Isaac
Plummer, Wm. T.
Polin, Morris
Pomerantz, A.
Portner, Wm.
Potsdamer, Jos. S.
Powell Knitting Co.
Professional Circle
Publicker, Harry
Publicker, Philip
*Raab, Mrs. Julia
Rabinovitch, J. J.
Raff, A. Raymond
Rapp, Chas. B.
Reading Company
Reed's, Jacob, Sons
**Reinhard, Moses
Riee, Mr. and Mrs.
Sidney G.
Richard, Salvador
Ritch, Morris
Roberts, Thomas & Co.
Roedelheim, Wm. S.
Rohm & Haas Co.
**Rorke, Allen B.
Rosenau, Simon
*Rosenbaum,
Emilie Leona
*Rosenbaum, Leon
*Rosenbaum, Leon, Jr.
Rosenberg, Emanuel
*Rosenberg, Grace
*Rosenberg, J. Walter
Rosenheim, S. A.
Rosenthal, Henry
Rosenthal, Mrs. Henry
Rosenwald, Lessing
Rosin, Mrs. Sig.
Rosskam, Wm. B.
Rothschild, S.
Rubel, Jacob
Ruben, Mrs. Louis
Rubin, Jos. H.
Rumpf, Gustav
Sacks, Harry
Salus, Saml. W.
Saul, Maurice Bower
Schamberg, Dr. Jay F.
*Schloss, Mrs. Herman
Schloss, Leon
Schmidt, Oscar B.
*Schoch, Henry R.
Schoenfeld, M.
Schweizer, Simon
Schweriner, Mrs. Theo.
Selig, B.
Selig, Ely K.
Selig, Sol.
Seltzer Bros.
Sempliner, David D.
Sharp, S. S.
Sidenbach, Mrs. Meyer
**Silberman, Mrs. Ida
Silverman, Chas.
*Silverman, I. H.
Simon, Leo
Simpler, Claude A.
Sionsky,
Mr. and Mrs. Jos.
Skinner, Wm., & Sons
Smaltz, Miss Elizabeth
Smith, Drum & Co.
Smith, Wm. C.
Smolens, Anna R.
**Snellenburg, J. J.
Snellenburg, Jos. N.
Snellenburg, Morton E.
*Snellenburg, Nathan
**Snellenburg, Samuel
Snellenburg, Stanley S.
Southwark Foundry &
Machine Co.
Spahr, Boyd Lee
Specialty Furniture Co.
Speiser, Meyer
Spivak, J. Henry
Sprowles, Edwin G.
Stead & Miller Co.
Steel, Phil. S.
Steele, Jos. M.
Steppacher, W. Maurice
Stern & Co.
**Stern, Eugene M.
Stern, Lafayette
Stern, Sidney M.
Sternberger,
Mrs. Matilda K.
*Sternberger, Samuel
Stokes, Henry W.
Strauss, Berthold
Strawbridge, Frederic H.
Strouse, Arthur A.
Sullivan, Thos. D.
Sundheim, Harry G.
Sundheim, Jos. H.
Supplee-Wills-Jones
Milk Co.
**Teller, Benj. F.
*Teller, Mrs. B. F.
**Teller, Jos. R.
Teller, Leopold H.
Trainer, Joseph C.
**Trautman, Dr. B.
Ulman, Dr. Joseph F.
Van Dyke, John W.
Vauclain, Samuel M.
Von Moschzisker,
Robert
Walter, Henry J.
Walter, Simon
**Wanamaker, John
Wasserman,
Isaacs, Est.
Wasserman, Jos.
Watson, John T.
Weber, David
Weil, Edwin H.
Weil, Julian
Weil,
Mr. and Mrs. Simon
**Weiler, Herman
Weinmann, Max
Wells, Geo. B.
West & Co.
Weyl, Edgar
Weyl, Jacob L.
Weyl, Julius S.
Whiting, A. E.
Williams, Morris
Wilmsen, B.
Wilson, James L.
Wolf, August
Wolf Bros. & Co.
*Wolf, I., Jr.
Wolf, Morris
Wolsey, Rabbi Louis
Wurzel, Maurice
**Zweighaft, Simon

**Phoenixville**

Kohn, Jos.

**Pittsburgh**

*Aaron, Marcus
Alpern, Lewis M.
Aronson, I. Leonard
Baer, Julius
**Browarsky, Marx

*Life Member.
**Deceased Life Member.

Brunwasser, Mr. and Mrs. Frank
*Cohen, Aaron
Cohen, Mr. and Mrs. Aaron
Cohen, Henry S.
*Cohen, Hon. Josiah
*Dreifus, Chas.
Einstein, Morris
Federation of Jewish Philanthropies
Floersheim, Berthold
Frank, Isaac W.
*Friedman, Mrs. Joseph
Goldsmit, Mrs. Louis
Goldsmit, S. B.
Goldsmith, Dr. Milton
*Guckenheimer, Isaac
**Hamburger, Philip
*Hanauer, A. M.
Hast, Mrs. A. M.
Hirsh, Mr. and Mrs. Herman
Kann, W. L.
*Kaufmann Bros.
Kaufmann, Mrs. Isaac
**Kaufmann, Mrs. Jacob
Kaufman, Mrs. Morris
Kaufmann, Nathan
Lehman, Albert C.
Lehman, Irvin F.
Mundheim, Samuel
Neiman, Bennie
Passamaneck, H.
*Rauh, Marcus
**Rauh, Mrs. Rosalie
Solomon, Max
Spatz, Mrs. S.
Stadtfeld, Jos.
*Weil, A. Leo
Weil, Mr. and Mrs. A. Leo

**Pittston**

Freed's
Levin, Harry H.
Samuel S.
Weinstein, Abe

**Point Marion**

Siegel, Joseph

**Portland**

Schechter, H. M.

**Pottstown**

Abrams, Harry
Berger, Bernath
Fuerman, Samuel
Hoffman, Philip
Lipkin, Samuel
Magitson, Harry
Meyerhoff, Emanuel L.
Meyerhoff, Moe L.
Meyers, F. F.
Miller, Isaac
Mosheim, S.
Pollock, Mayer
Printz, Adolph
Singer, Louis
Stein, Hyman and Jacob
Stein, Myer
Weiss, Frank
Weiss, Max
Weitzinkorn, Morris

**Pottsville**

Clawson, J. M.
Rubinsky, Israel L.
Rubinsky, Miss Sara
Spicker, Herman

**Quakertown**

Klein, Adolph
Weiss, Elias

**Radnor**

Harvey, J. S. C.
Patton, Wm. A.

**Reading**

Bash, Wm.
Bauscher, Solon D.
Bernheimer, Emil
Central Abattoir Co.
Cohen, Nathan P.
Croll & Keck
Epstein, Jonas
Goldman, Ed.
Harris, David A.
Heller, Max
Imber, Bros.
Israel, Harold A.
Jacobson, S.
Kaufmann, Saul
Knoblaugh, Phillip
Liever, Hyman
Liever, Israel
Liever, Joseph M.
Luria, S. R.
Marcus, Mrs. Nathan
Merritt Lumber Yards, Inc.
Miller, Chas. A.
Mould, Jonathan
Pear, Samuel
Rosenberg, Harry
Ruttenberg Bros.
Schweriner, S. S.
Sher, L., & Sons
Skaist, Max J.
Sondheim, Leo J.
Sondheim, Dr. Sid
Stern, F. S.
Sulkis, David D.
Whiteson, Isidore
Whiteson, Mrs. Isidore
Wide Awake Shirt Co.
Winston, Dr. G. I.
Yaffe & Blumberg
Zable, Mrs. Rebecca and Mr. Ben. D.

**Rosemont**

Converse, Miss Mary E.

**Scranton**

Ball, Charles
Beck, Jules L.
Brown, Gus N.
Cohen, Geo. A.
Cohen, N. B.
Davidow, Meyer
Endfield, B.
Finkelstein, Isadore
Goldsmith, Rudolff M.
Goodman, Miss Bertha
Goodman, M. L.
Jewish Federation
Kaufman, Morgan S.
Krotosky Bros.
Levy, A. J.
Levy, Kalman
Levy, Leon M.
Levy, N. B.
Levy, R. L.
Mendel, Ralph
Newman, A.
Oettinger, Louis
Oppenheim, I. E.
Phillips, Geo..
Samter, Bertram I.
Samter Bros.
Siegel, Harry
Silverberg, Maurice, & Co.
Vogel, Miss Janet C.

**Shamokin**

Llachowitz, A.
Rohrheimer, Mrs. J.

**Sharon**

Lavine, Reuben H.
Mayer, Joseph
Rosenblum, Nathan
Sand, Louis

**Shenandoah**

Goldin, H. L.
Levine Bros.

**Slatington**

Rice, Samuel M.

**Souderton**

Rubin & Dietz

**South Bethlehem**

Refowich, A.

**Sunbury**

Marx Bros.
Rice, Louis
Weinreich, Mrs. E.
Weis, H. and S.

**Tamaqua**

Banks, B.
Gelb, Henry
Losos, M.

**Titusville**

Berwald, H. P.
Davis, J.
Goldstein, Jacob

**Uniontown**

Axelrad, A.
Davis Bros. & Co.
Fell, L. Lee
Frank, I.
Friedberg, C. I.
Friedberg, Ike
Friedman, Morris
Goldberg, Louis
Goldstein, Elias
Levinson, Mrs. S. J.
Lusthaus, A. L.
Rosenbaum Bros.
Rosenbaum, Ike
Rosenbaum, Jos.
Rosenbaum, Mrs. Lena
Rosenberg, N. W.
Rosenman, H.
Sedicoff, M.
Silverman Bros.
Stern, Rabbi H. J.
Stern, Lee

*Life Member.
**Deceased Life Member.

**Villanova**

Bodine, Samuel T.

**Wayne**

Verner, Mrs. Wm. R.

**West Chester**

*Grant, Simon
Weiss, Morris

**Wilkes-Barre**

Bartikowsky, Max, & Son
Blum Bros.
Braveman Furn. Co.
Budnitzky Bros.
Casper, Louis
Casper, Max
Cohen & Fein
Cohen, H. H.
Cohen, Joel
Cohen, Louis
Constine, Chas.
Coons, Jos. S.
Davidow, Edw. B.
Dembert, Sander E.
Epstine, Harry
Feinberg, H.
Finkelstein's, M., Sons
Frank, Louis
Frankel, Isaac, & Son
Frankel, M.
Freedman, Max
Freeman, Benj. F.
Freeman, Martin
Galland, A. S.
Gourvitz, D.
Greenwald, Rose L.
Gump, Harry
Harris, Wolfe
Heller, Sol., & Son
Hirshowitz, Frank
Hurwitz, A.
Israel, Ralph
Jacobs, Nathaniel
Jefferson, Jos.
Karnofsky Bros.
Kaufman, Dr. I.
Keystone Bottling Co.
Landaus Music & Jewelry Store
Lazarus, Henry
Levitsky, Rabbi Louis M.
Levy, Felix T.
Levy, Maurice T.
Lewith, Edward L.
Long, Dr. Chas.
Long, Cosmar P.
Long, Isaac S.
Long, Millard
Mendelsohn, Dr. I. W.
Meyer, Jerome, & Sons
Mitchneck, H. L.
Nelson Bros.
Reese, E.
Rifkin, A., & Co.
Rothstein, J. S., Sons
Salsburg, Abram
Salsburg, Louis K.
Schloss, Mrs. Rosa L.
Schwartz, Norman
Shapiro, Henry
Silverblatt, Jacob
Sperling, Harry
Spitz, Sam
Stein, Edward
Stern, Harry F.
Stern, Mrs. Harry F.
Stern, Julius Long
Strauss, Judge S. J.
Temple Israel
Tischler, Dr. Max
Ulman, Harry S.
Weitzenkorn, J. K.
Williams, Jake
Williams, Nathan
Ziegler, Maurice

**Williamsport**

Blonder, I.
Bloom, Wm., & Co.
Brown, J. C.
Brozman, J. L.
Cohen, Max
Finkelstein, Jacob
Goldenberg, C. N.
Goldenberg, H. N.
Hirsh, Ben.
Jaffe, Max A.
Lindheimer, Max L.
Myers, Henry
Myers, L. Carol
Pechter, Harry B.
Steinberg, Mrs. May
Stern Bros.
Ulman, Mrs. Hiram H.
Ulman, Julius G.
Ulman, S. E.
West Branch Pants Co.
Wilson, Frank I.

**Wyncote**

Gribbel, Mrs. John

**Wynnewood**

Clothier, Mrs. Walter
Gibson, Miss Mary K.

**Wyomissing**

Rabinovitch, David

**York**

Grumbacher, Mrs. Max
Jandorf, Mrs. A.
Jewish Organized Charities
Silverman, Geo.
Wilhelm, Mrs. J. Schall

## RHODE ISLAND

**Providence**

Goldowsky, Bernard M.
Goldstein Co., Jules
Lederer, Sigmund
Silverman Bros.
Wachenheimer Bros.
White, J. J., Mfg. Co.

## SOUTH CAROLINA

**Charleston**

Furchgott, M., & Sons
Hornich, M.
Livingstain, Harris
Pinkussohn, P. LaRoy
Rubin, Louis D.
Visanska, J. M.
Williams, H. J.

**Columbia**

Berry, B.
Carolina Shoe Co.
Citron, M.
Finkelstein, Moses
Hebrew Benev. Socy.
Kramer, G.
Mayer, M.
Rosen, D.
Silver, Isaac, & Bros. Co.
Visanska, M.

**Darlington**

Hennig, H. W.
Hill, Ben.
Hyman, A.
Lumiansky, M. S.
Robinson, J.
Want, S.
Weinberg, R.
Witcover, D. D.

**Florence**

Cohen, A. A.
Sulzbacher, S. I.

**Greenville**

Endel, H.
Levy, M. A.
Meyers-Arnold Co.
Morris, A.
Reinhard, A. L.
Rothschild, L.
Schwartz, S.
Zaglen, C.

**Spartansburg**

Brill, Abram
Fuchtler, Mrs. Isaac
Greenewald Bros.
Greenwald's, Inc.
Hechlin, A.
Marks, Max
Morris, A. H.
Price, Harry
Skalowski, R.

**Sumter**

Barnett, H. D.
Levy, J. H.
Love, H. R.
Schwartz Bros.
Schwartz, Miss Emma
Strauss, I. C.

## SOUTH DAKOTA

**Sioux Falls**

Fusfeld, David
Kuh, Julius
Livingston, Joseph
Livingston, Miss Julia
Margulies, Benj.
Speier, Sam

## TENNESSEE

**Brownsville**

Temple Auxiliary

**Chattanooga**

Cohn, H.
Council Jewish Women

*Life Member.

Friedman, Morris
Rosenheim, William
Winer, Harry

**Clarksville**

Neuberger, S.

**Jackson**

Baum, W. J.
Feinberg, Joseph
Felsenthal, H. M.
Fishman, E.
Frank, Alex
Harris, A. M.
Kisber, L.
Lane, Abe
Levis, L. E.
Levy, Gus H.
Levy, Dr. W. R.
Lindy, A. S.
Lindy, Nathan
Linz, Simon
Loeb, Sol.
Rosenbloom, J. L.
Rosenbloom, S. D.
Shatz, Mrs. Sol.
Tamm, S. T.
Tannenbaum, A. L.
Tuchfeld, Aaron
Tuchfeld, Joe
Zalkind, Harry

**Knoxville**

Beth El Religious School
Caplan, Isaac
Gourse, Geo.
Rosenthal, D. A.

**Memphis**

Binswanger, Milton S.
Federation of Jewish Charities
Haase, Chas. J.
Halle, Mrs. Eva G.
Peres, Hardwig and Israel H.
Plough, Abe
Regina 19, U. O. T. S.
Roth, Louis
Sam Schloss Lodge 35, I. O. B. B.
Teitlebaum, A.
Teitlebaum, L. H.
Temple Sisterhood

**Nashville**

Bernstein, Phillip & Clarence
Blum, R. D.
Brown, H.
Ceigler, Herman
Cohen, M. D.
Cohn, Chas.
Cohn, Paul S.
Council Jewish Women
Ellis, Morris W.
Ensel, Byron
Federation of Jewish Charities
Fishel, Jake
Fleishman, Frank
Fox, Gilbert J.
Frank, Ernest
Frank, Manuel and Isadore
Friedman, A. N.
Ghertner, Simon
Goldberg, A. L., Jr.
Haber, F. M.
Haber, J.
Hirsch, Sam
Jacobus, J. M.
Judd, Jesse
Klein, Sol
Lefkovits, Dorris
Lefkovits, Harry L.
Lefkovits, Mrs. J.
Levy, Alfred
Levy, J. Z.
Levy, Sam & Co.
Lightman, Harry
Loveman, Mrs. Adolph
Loveman, A. M.
Loventhal, Chas. B. H.
Loventhal, Lee J.
Lowenstein, Julius
Lowenstein, Sol and Dave
Lusky, J. C.
Lusky, M. I.
Maimonides Lodge 46, I. O. B. B.
Marks, B.
Marks, Sigmund
Mills, R. M.
Morris, E.
Morse, I. B.
Morse, Joe
Rich, Celia and S. L.
Rich, Schwartz and Joseph
Rosenfeld, Albert
Samuels, S.
Schulman, I.
Simon, J. B.
Sobel, V. S.
Stein, S.
Stetzer, Herman
Sulzbacher, Mr. and Mrs. Edw. B.
Teitlebaum, Henry
Well, J. B.
Wiener, Sidney M.

**Pulaski**

Cohn, Sol
Isaacs, Louis
Isaacs, Seymour

## TEXAS

**Austin**

Council Jewish Women
*Davis, Nelson

**Balmorhea**

*Mayer, Sol.

**Beaumont**

Goldstein, Dr. L.
Ladies' Benev. Socy.
Levy, Leon R.

**Big Spring**

Fisher, Albert M., in memoriam of mother, Mrs. Anna Fisher

**Chappell Hill**

Reinstein, W.

**Corsicana**

Council Jewish Women

**Dallas**

Bromberg, H. L.
Bromberg, I. G.
Dreyfuss, G.
Eldridge, D. A.
Harris, Leon A.
Jewish Fed. for Social Service
Joseph, Sam A.
Kahn, E. M., Estate
Levi, Chas. G.
Lipsitz, Louis
Loewenberg, Mrs. Phil
Miller, Lawrence
Mittenthal, N. E.
Oppenheimer, L.
*Orleans, M. J.
Rosenfield, Max J.
**Sanger, Alexander
Sanger Bros.
Sanger, C. L.
**Sanger, Mrs. Phillp
Shayn, Mrs. A. J.
**Silberstein, A.
**Silberstein, Mrs. A.
Welss, Martin

**El Paso**

El Paso Lodge 509, I. O. B. B.
Jewish Relief Society
Mathias, A.
Schwartz, A.
Temple Mt. Sinal S. S.
Weiss, I.

**Fort Worth**

Gilbert, L. G.
Greenwall, Mitchell W.
Levy, Dan A.
**Levy, Sam
Rosenthal, M. A.

**Galveston**

Aronsfeld, G. H.
Bleich, Emanuel
Blum, Ben, & Co.
Bonait, Ben
Bromberg, Sol
Cohen, Robert I.
Cohen, Robert I., Jr.
Herz, Sidney E.
Heyman, S. J.
Himler, T. D.
Kahn, Emil
Kahn, W. B.
Kahn & Levy
Kauffman, Jos.
Kempner, D. W.
Kempner, H.
*Kempner, Mrs. H.
*Lasker, E.
**Lasker, M.
Levy, Adrian F.
Levy, L. H.
Lion, Alphonse
Littmann, Chas. S.
Nussbaum, Joseph
Samuels, E.
Stein, Dan
Surff, J.
Weiss, Robt.
Zacharias Frankel Lodge 242, I. O. B. B.

*Life Member.
**Deceased Life Member.

**Houston**

Harris, Louis L.
Malevinsky, The Misses Annie and Helene
United Jewish Welfare Association
Weingarten, J.

**Palestine**

Maier, S.

**San Antonio**

Blum, Mrs. Fannie
Edgar Lodge 211, I. O. B. B.
*Halff, G. A. C.
*Halff, Henry L.
Halff, Mayer and Rachel, Memorial Fund
Halff, S., Memormial Fund
Jewish Social Service Federation
Joske, Mrs. Alexander
Oppenheimer, Mrs. Fannie
*Stern, Morris

**Texarkana**

Ehrlich, Esther
Eldridge, Jake
Grossman, H.
Heilbron, Louis
Josephs, Louis
Schwarz, I.
Texarkana Casket Co.

**Tyler**

Edward Lasker Lodge 347, I. O. B. B.

**Waco**

Hirschberg, S.
Migel, L.
Sanger, Children of Sam

## UTAH

**Salt Lake City**

Marcus, Louis
Rosenblatt, Nathan

## VIRGINIA

**Alexandria**

Beth El Sisterhood
Katz, A.
Rosenfeld, Max
Ruben, Leopold
Weil Bros.

**Charlottesville**

Kaufman's, M., Sons

**Danville**

Belov, A.
Berman, Isaac
Harris, Theo.
Herman, L.
Hoffman, H. L.
Kaufman, Mrs. Julius
Kaufman, L. L.
Kingoff Bros.
Levinson, Dr. B.
Lowenstein Bros.
Schuster, Isaac

**Harrisonburg**

Bloom, Edward

**Lynchburg**

Berman, Gus
Berman, H.
Blum, M.
Cohen, Meyer B.
Feinman, J.
Goodman, Leon
*Guggenheimer, Mrs. Max
Oppleman, Jos.
Oppleman, W. D.
Rosenthal, Dr. S. H.
Schewel, A. M.
Schewel, Ben
Schewel, I. R.
Snyder & Berman
Temko, S. A.
Weinstein, Harry, & Sons

**Newport News**

Elsenman, J.
Garner, Wm.
Green, Jos.
Nachman, Sol
Peyser, Sol
Rosenbaum, A.
Spigel, D.

**Norfolk**

Altschul, B.
Frank, Louis
Goldbach, M. G.
Goldsmith, Clifford L.
Hirschler, Dr. D. Lee
Hofheimer Bros. Co.
Jacobs, Benj.
Kaplan, Mike
*Ladies' Hebrew Benevolent Asso.
Lillenfeld, B.
Lowenberg, Harry L.
Mansbach, Louis
Nusbaum, M. G.
Snyder, L.

**Petersburg**

Gellman, Abe
Lavenstein, A. L.
Levitt Bros.
Merchant, J. A.
Reinach, Milton I.
Reinach, Samuel A.
Rosenstock, L. A.
Shapiro, I.
Tobias, Max
Unger, S.

**Portsmouth**

Cohen, Nathan
Faas, Sol
Levitin, Abe
Rosenfeld, I. H.

**Richmond**

*Binswanger, Harry S.
*Binswanger, M. I.
Binswanger, Ralph A.
Brent, Mrs. A.
Cohen, Mrs. Sam.
Florsheim, M. B.
Galeski, Mrs. S.
Greenebaum, Leo
Hoffman & Goodman
Hutzler, Henry S.
Jacobi, Mrs. Jos. N.
Joel, Jos.
Kaufman, Edgar J.
Kaufmann, I.
Kaufmann, J. Irving
Levy, Edwin L.
Levy, Raphael
Marcuse, I. J.
Marcuse, M. E.
May, Irving
**Millhiser, Gustave
*Raab, E.
*Raab, Mrs. E.
Rosendorf, Sam
Rubens, Joseph M.
Schwarzchild Bros., Inc.
Straus, A. L.
Straus Co.
Straus, Irving J.
Straus, Milton J.
Thalhimer, Isaac
Thalhimer, Morton G.
Thalhimer, W. B.
Verveer, Sam
Weil, Clifford
Weisberger, S.
**Whitlock, Philip

**Roanoke**

Bachrach, I., Shoe Co.
Cohn, Jose A.
Cohn, L., & Son
Cooper, Ike
Dameron, Mrs. W. A.
Davidson, Joseph
Fisher, Julius
Forman, B., Sons
Glass, Sam
Goldstein, Jos.
Kaufman, M.
Kelsey, H. C.
Kohen, Wm.
Levin, Israel
Levy, Frank
Levy, Frank H.
Levy, Philip
Lyons, J.
Moss, H. Dan
Platt, A. L.
Rosenberg, M., & Sons
Schlossberg, N. Wm.
Schoenfeld, Miss S. Catherine
Silverman, Sol.
Spigel, Joe.
Spigel, Sam
Swartzberg, S. B.
Totz, A.
Weinstein, J.

**Staunton**

Strauss, L. G.
Wineberg, Harry

## WASHINGTON

**Everett**

Hochstadter, Bernard

**Seattle**

*Eckstein, Nathan
**Galland, Bonham

*Life Member.
**Deceased Life Member.

**Galland, Mrs. C. K.
**Gottstein, Meyer
**Gottstein, Rebecca
*Lang, Julius C.
Stern, Leopold M.

**Tacoma**
Bacharach, Joseph
Council Jewish Women
Felst, Theo.
Jacob, Meyer
Jacobs, Herman
Klegman, Dave
Kleiner, Morris
Meier, W. D.
Sussman, Frank
Tacoma Lodge 741, I. O. B. B.
Weinstein, Joseph
Wittenberg, Mfg. Co.

## WEST VIRGINIA

**Bluefield**
Bloch, N. A.
Clark, Harry
Cohen, Isadore
Effron, A. F.
Gilbert, E.
Greenspan, Wm.
Greenspon, Isadore
Kammer, Harry
Lenett, B. D.
Matz, Max
Rodgin, Henry, and Saul Greenspon
Schlosberg, Abe
Weinberg, H.

**Charleston**
Abramson, Eli
Adler, Ammi H.
Baer, Ben
Baer, Frank A.
Bass, Sam
Brown, A. I.
Cohen, Hyman
Eppstein, Meyer M.
Frankenberger, Max
Frankenberger, Walter M.
Friedman, Mrs. Pauline
Galperin, H.
Galperin, S. H.
Goldman, M. B.
Hess, Edward S.
Hess, Jos. L.
Kaufman Bros.
Kaufman, G.
Kaufman, Harry
Kaufman, Laurence
Kleeman, Henry
Levin Bros.
Levy, Meyer
Lindenberg, A. J.
Loeb, Leo
Loewenstein, Abe
Loewenstein, Isaac
Lowenstein, Joe
May, Phillip
May, Sol
Midelburg, Chas.
Moses, S. A.
Polan, H.
Ramze, S. V.
Roth, Max
Schwab, Joseph
Schwabe, Albert
Silverstein, A. P.
Silverstein, Harry
Silverstein, Sam
Wells, Jacob

**Clarksburg**
Burka, Fred
Caplan, H. A.
Cherry, Dr. S. L.
Franz, D. B.
Friedberg, Harry
Friedlander, M.
Jacobs, J.
Lefkowitz, Ben
Markowitz, Morris
Markowitz, S. M.
Melet, Will H.
Oliker, Louis
Rosen, Geo.
Rosenberg, S. A.
Samuels, M.
Slavin, J.
Snitzer, D.
Winer, S.

**Fairmount**
Bear, Max
Broidy, J. M.
Finger, Mrs. B. S.
Golden Bros.
Goodman, Simon D.
Sidler, M.
Spiro, Sidney B.

**Grafton**
Friedman, Max
Rosenshine, Wm.

**Huntington**
Biernbaum, Mrs. Jos.
Broh, J.
Brownstein, Harry
Fox, David
Frankel, A. H.
Glick, Harry and Max
Hermanson, J. M.
Hyman Bros.
Lewis, Walter H.
Lubin, B. J.
Polan, Lake
Samson, Samuel

**Keystone**
Budnick, Chas.
Budnick, Harry
Hermanson, S. L.
Spector, Jacob

**Kimball**
Forman, Abe
Kaufman, Abe
Kaufman, Sol
Siff, H.

**Logan**
Temple Sisterhood

**Martinsburg**
Klebansky, Ben. W.

**Morgantown**
DeLynn Bros.
Finn, Samson
Herskovitz, Sam
Morgantown Sisterhood
Slaven, M. S.
Urdang, J.
Weintrob Bros.
Wolf, J. P.

**North Fork**
B'nai Israel Sisterhood
Catzen, A.
Forman, G.
Kahn, Leo
Kaufman, Sol M.
Rosen, Sam
Seligman, Harry
Seligman, Julius
Seligman, S. L.
Tots, I.
Wagner, J.

**Parkersburg**
Barrett, P. W.
Beren, Harry
Beren, Max
Broida, J. S.
Gallenberg, M.
Goldstein, Joe
Goldstein, Wm.
Kahn, D. H.
Kirstein, L.
Lasky's
Nathan, Ben
Nathan, Mrs. Ben
Newberger, Harry
Salinger, Gus
Stern, Joseph
Waxelbaum, Mrs.

**Welch**
Bell, S.
Emanuel Sisterhood
Gotlieb, Louis
Herzbrun, J.
Hyman, Morris
Kohn, David
Levinson, I.
Polan, Samuel
Scott, D.

**Wheeling**
Bachenheimer, M.
Baer, H. O.
Banor, Charles
Barach & Bagran
Bauer, Mrs. Carrie L.
Bloch, Samuel S.
Broverman, S.
Caplan, M.
Elpern, S. G.
Eoff St. Temple Sunday School
Frank, S. K.
Friedman, Arnold
Front, H. M.
Front, Jacques
Good, L. S.
Harrison, N.
**Horkheimer, Mrs. B.
Horkeimer, Julius
Horkheimer, Louis
Isenberg, Israel
Kline, Mrs. S.
Moss, Joel E.
Reichart, S.
Reichblum, Mrs. M.
Rice, A. M.
*Solomon & Rubin
Sonneborn, Charles L.
Sonneborn, Herbert M.
Sonneborn, M.
Stein, Leon B.
Superior, Harry
Vatz, A. M.
*Weil, J.
Wheeling Lodge 615, I. O. B. B.

*Life Member.
**Deceased Life Member.

White, Harry L.
Wolf, Leo

**Williamson**
Albert, Irving
Azarch, Mrs. L.
Bank, Hyman
Brown, D.
Fine, S.
Gaskel, Mrs. M. V.
Goodman, A.
Kahn, B.
Lovitch, H.
Morien, Sol.
Nabe, L. K.
Ofsa, Chas.
Schwachter, Harry
Steckler, I.

**WISCONSIN**

**Appleton**
Marshall, L. J.

**Kaukauna**
*Wertheimer, M. A.

**LaCrosse**
Bloom, Bernhard

**Madison**
Council Jewish Women

**Milwaukee**
Federated Jewish Charities
Frank, Walter
Friedlander, M., Knitting Co.
Gilead Lodge 41, I. O. B. B.
Reliable Knitting Works
Sattler, J. B.
Schuster, Chas.
Schuster, Mrs. Edw.

**Superior**
Josephs, S. Y.
Lasky Bros.
Marcus, C.
Popkin Furniture Co.
Shapiro, Geo.
Siegel Bros.

**West Bend**
*Heller, Isidore

**CANADA**

**Toronto, Ontario**
Scheuer, Edmund

**CHINA**

**Shanghai**
*Jacob, Leopold

**ENGLAND**

**London**
Brown, Wm. I.
Mayer, Simon D.
*Meyer, Arthur
Solomon, Miss Camille

**SWITZERLAND**

**Rorschach**
**Schoenfeld, Max.

*Life Member.
**Deceased Life Member.

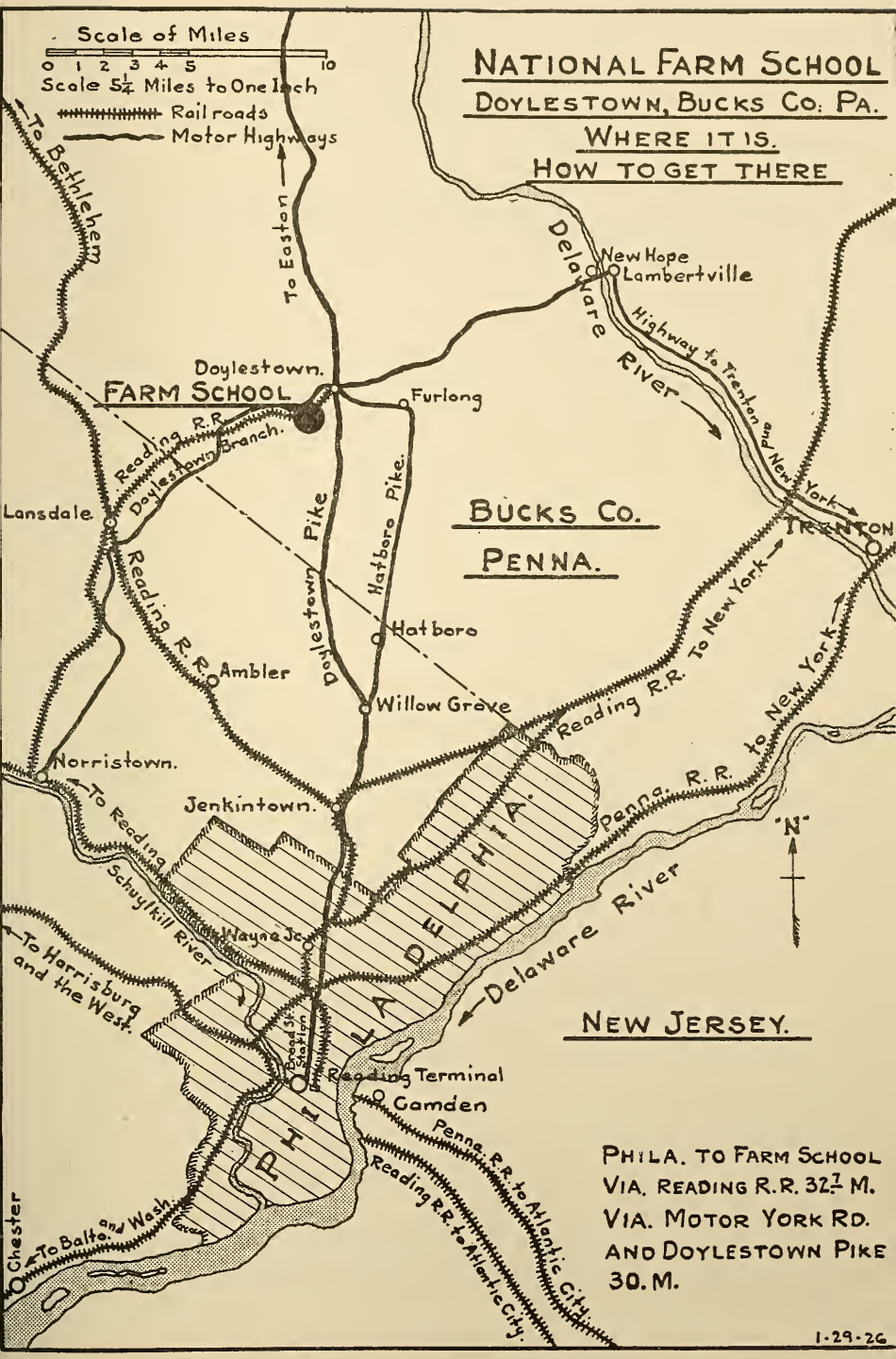

Scale of Miles
0 1 2 3 4 5 10
Scale 5¼ Miles to One Inch
Railroads
Motor Highways
NATIONAL FARM SCHOOL
DOYLESTOWN, BUCKS CO. PA.
WHERE IT IS.
HOW TO GET THERE
To Bethlehem
To Easton
Delaware River
New Hope
Lambertville
Highway to Trenton and New York
Doylestown.
FARM SCHOOL
Furlong
Reading R.R.
Doylestown Branch.
Lansdale
Doylestown Pike
Hatboro Pike.
BUCKS CO.
PENNA.
TRENTON
Reading R.R.
Hatboro
Ambler
Willow Grove
Reading R.R. To New York
Penna. R.R. to New York
Norristown.
To Reading
Jenkintown.
PHILADELPHIA.
"N"
Schuylkill River
Wayne Jc.
Delaware River
To Harrisburg and the West.
NEW JERSEY.
Broad St. Station
Reading Terminal
Camden
Penna. R.R. to Atlantic City.
Reading R.R. to Atlantic City.
Chester
To Balto. and Wash.
PHILA. TO FARM SCHOOL
VIA. READING R.R. 32.7 M.
VIA. MOTOR YORK RD.
AND DOYLESTOWN PIKE
30. M.
1-29-26

THE NATIONAL FARM SCHOOL

FARM SCHOOL STATION, PA.

Executive Offices

1101 Market Street—Room 809, Philadelphia

One Park Avenue, New York City

---

## Membership of The National Farm School

I, the undersigned, in consideration of the subscriptions of others, hereby agree to subscribe the sum of $..... annually to The National Farm School, for the training of youth for agricultural callings.

*Name* .....

*Address* .....

*Date*.....

---

## Form of Legacy to The National Farm School

*"I give and bequeath unto The National Farm School, Bucks County, Pa., near Doylestown, the sum of.....dollars free from all taxes to be paid to the Treasurer, for the time being, for the use of the institution."*

---

## Form of Devise

### ON REAL ESTATE OR GROUND RENT

*"I give and devise unto The National Farm School, Bucks County, Pa., near Doylestown (here describe the property or ground rent), together with the appurtenances, in fee simple, and all policies of insurance covering said premises, whether fire, title or otherwise, free from all taxes."*

---

A donation or bequest of $10,000 will found a perpetual scholarship which will bear the name of the founder, or such name as the founder may designate; $5,000 will found a twelve-year scholarship; a donation of $600 pays for 1 student for 1 year; $1,200 pays for 1 student for 2 years; $1,800 pays for 1 student for 3 years (until graduation).

# EDISON *says:*

"Electricity will Sweep and Dust, Wash and Dry Dishes, Wash and Iron, Cook and Sew"

The use of electric labor-savers in the home takes the work out of housework —relieves the housewife of the monotony and drudgery of the ever-recurring daily routine—helps to solve the servant problem—and does all this in the most efficient and economical manner possible.

Unless you have an electric cleaner, washer and iron in your home, your housework is a much greater burden than necessary. Invest in these three labor-savers first of all and then add the rest as your particular household requirements demand.

*The*

Philadelphia Electric Company System

CAPITAL, $1,500,000.00 SURPLUS, $4,000,000.00

# The Commonwealth Title Insurance and Trust Co.

**Chestnut and Twelfth Streets**

**PHILADELPHIA**

PAYS INTEREST ON DAILY BALANCES
INSURES TITLE TO REAL ESTATE

RENTS SAFE DEPOSIT BOXES $4 TO $100
TAKES ENTIRE CHARGE OF REAL ESTATE

ACTS AS EXECUTOR, ADMINISTRATOR, GUARDIAN AND TRUSTEE
WILLS RECEIPTED FOR AND KEPT WITHOUT CHARGE

***SAVINGS FUND DEPARTMENT***

***CHRISTMAS FUND***

**JOSHUA R. MORGAN, President** **JAMES V. ELLISON, Treasurer**

IN
Philadelphia
and
New York
They Prefer
Fashion
Footwear
By
Winkelman
*Style in Quality Footwear*
PHILADELPHIA
1130 Chestnut Street
at Twelfth
NEW YORK
471 Fifth Avenue
40th-41st Streets
Afoot with Fashion

# THE VAN SCIVER CORPORATION

## CONTRACTORS' AND BUILDERS' SUPPLIES

The Parkway at Twenty-fourth Street

PHILADELPHIA

—PLANTS—

KNICKERBOCKER, PENNA. VAN SCIVER, PENNA.
MORRISVILLE, PENNA.

—WHARVES AND WAREHOUSES—

PIERS 66 AND 67 NORTH, DELAWARE RIVER
CHRISTIAN STREET AND SCHUYLKILL RIVER
SCHUYLKILL RIVER AT 30TH AND CHESTNUT STREETS
SCHUYLKILL RIVER AT 24TH STREET AND THE PARKWAY

# Hughes-Foulkrod Company

## *Building Construction*

Schaff Building
1505 Race Street
Philadelphia, Pa.

421 Seventh Avenue
Pittsburgh, Pa.

# THE SAMUEL J. CRESWELL
# IRON WORKS

ORNAMENTAL *and* STRUCTURAL
## IRON AND STEEL

**23d and Cherry Streets  Philadelphia, Pa.**

# JULIAN S. SIMSOHN
## ENGINEERS

S. E. Cor. Broad St. and Girard Ave.

PHILADELPHIA, PA.

INDUSTRIAL BUILDINGS  POWER PLANTS

# STYLE

FOR SMART STYLE AND LONG SERVICE STETSON HATS MEASURE UP TO THE HIGHEST STANDARD YOU CAN SET

**Stetson**

**1224 Chestnut Street** *Young Men's Hats*



*The*

## Land Title and Trust Company

Broad Street, Chestnut to Sansom - Philadelphia

**Capital, $3,000,000** **Surplus and Profits, $13,500,000**

*Deposits* received upon which interest is allowed
*Titles* to real estate insured
*Loans* on mortgages and approved securities
*Trusts* executed
*Safe Deposit Boxes* rented in burglar-proof vaults

| *President* | *Vice-President and General Counsel* | *Vice-President* |
|---|---|---|
| WILLIAM R. NICHOLSON | EDWARD H. BONSALL | LEWIS P. GEIGER |
| *Secretary* | *Treasurer* | *Trust Officer* |
| LOUIS A. DAVIS | WILLIAM S. JOHNSON | CLAUDE A. SIMPLER |

*DIRECTORS*

| | | |
|---|---|---|
| WILLIAM R. NICHOLSON | EDWARD H. BONSALL | GEORGE W. ELKINS |
| SAMUEL S. SHARP | WILLIAM M. ELKINS | CYRUS H. K. CURTIS |
| JOHN W. BROCK | GEORGE D. WIDENER | EDGAR G. CROSS |
| RALPH H. NORTH | EUGENE W. FRY | JOHN C MARTIN |
| JOSEPH E. WIDENER | PERCIVAL E. FOERDERER | THOMAS SHALLCROSS, JR. |

# *Every*
# FASHIONABLE WOMAN
# *IS BE-FURRED*
# THIS WINTER!

"THIS is a FUR Winter." So Decrees Fashion. And Our Splendid Selection (at Very Moderate Prices!) Accords With this Important Decision in Style, Quality and Value.

SPORTS
MODELS

Our selection of furs and styles are as irresistible to fashionable folk as the wintry lure of Lake Placid—but much less expensive, needless to say!

*Our Display of*
DRESS COATS
*and*
EVENING WRAPS

will make one wonder, also, if she is really in a salon this side of Paris—and not in Paris itself!

## Theo. F. Siefert

1730 Chestnut St. Philadelphia, Pa.

*Compliments*
*of*

The Blum Store
Spector's

CHESTNUT *at* JUNIPER

***Courtesy*** ***Service***

# Sixth National Bank

**N. W. Corner 2nd and Pine Streets**
**PHILADELPHIA**

A National Bank since 1864 that Stands on Its Record of Service

**Savings Fund Department** **4%** **Interest Paid**

Foreign Exchange Department
Commercial Accounts Invited

***Progress*** ***Co-operation***

# Hughes-Foulkrod Company

## *Building Construction*

Schaff Building
1505 Race Street
Philadelphia, Pa.

421 Seventh Avenue
Pittsburgh, Pa.

INCORPORATED 1847

# WESTERN
# Saving Fund Society
OF PHILADELPHIA

| | |
|---|---|
| Total Assets over | $62,000,000 |
| Surplus Fund over | $6,000,000 |
| Deposits over | $55,000,000 |

4% INTEREST
—PAID ON DEPOSITS—

Main Office: TENTH and WALNUT STREETS

Kensington
Front and York
Streets

Frankford
4643-45 Frankford
Avenue

North Phila.
Germantown Ave. and
Venango St.

*Compliments of*

# J. HOWARD BROWN & CO.

## *Insurance*

**No. 328 WALNUT STREET**

**PHILADELPHIA, PA.**

## Noted Scientists Approve of Gas Lighting

*Scientific experiments by noted investigators prove that gas lighting improves the air for breathing purposes by helping ventilation, destroying germs and adding necessary moisture.*

*Scientists also know that modern gas light is best for the eyes, because it is so soft, mellow, free from glare and harmful color rays.*

*The Bureau of Standards, at Washington, refers in detail to the economy and quality of gas mantle light in a report entitled "Measurements for the Household."*

*See the display of modern gas lights at any of our Philadelphia Showrooms.*

# THE UNITED GAS IMPROVEMENT CO.

---

## *The Liverpool and London and Globe Insurance Co., Ltd.*

*OF LIVERPOOL, ENGLAND*

*Harry W. Stephenson*
*LOCAL MANAGER*

*A STOCK COMPANY*

*331-337 Walnut Street*
*Philadelphia, Pa.*

---

## THE REYBURN MANUFACTURING CO.

## *Paper Specialties*

*Tags -:- Tickets -:- Labels*

ALLEGHENY AVENUE AND THIRTY-SECOND STREET
PHILADELPHIA, PA.

---

KEYSTONE, WEST 1095
BELL, GRANITE 3059

POWER INSTALLATION
HOT WATER, STEAM
VAPOR, VAPOR VACUUM

## McCLINTOCK & CO.

HEATING ENGINEERS AND CONTRACTORS

HOUSE HEATING SPECIALISTS

5608 RACE STREET, PHILADELPHIA

THE HORN & BRANNEN MFG. CO.

MANUFACTURERS OF

**Lighting Fixtures**

427-433 NORTH BROAD STREET

PHILADELPHIA, PA.

---

**"Louis Mark"**
**SHOES**
PHILADELPHIA

---

*JACOB REED'S SONS*

CLOTHIERS HABERDASHERS HATTERS
UNIFORMS LIVERIES
CHAUFFEUR'S OUTFITS

*1424-26 Chestnut Street* *Philadelphia*

---

*BELL PHONE, PEN. 2524*

***THE FUR & MILLINERY SHOP***
*INCORPORATED*

***1424 Walnut Street*** ***Philadelphia, Pa.***

---

***SILKS OF CHARACTER***

**QUAKER SILKS**
**1104 ARCH STREET**

*RETAIL ONLY* *MILTON LICHTENSTEIN*

*Capital and Surplus, $2,500,000*

GERMANTOWN TRUST COMPANY

Chelten and Germantown Aves.

Chestnut Hill Office, 8628 Germantown Ave.
Logan Office, 5001 N. Broad Street

CHECK ACCOUNTS 2%
SAVINGS ACCOUNTS 4%

TRUSTS, TITLES, REAL ESTATE
SAFE DEPOSIT, STORAGE

We Do Everything That a Modern Trust Company is Supposed to Do.

TRUST FUNDS OVER 32 MILLIONS

"There is a Local Advantage"

*Compliments of*

Grushlaw & Sichel

*MAKERS OF*

KNOCKABOUT KNIT JACKET

ESTABLISHED 1877

Bergman Knitting Mills

CARDIGAN
Jackets
Sweaters

Pastorius and Osceola Streets

GERMANTOWN, PHILADELPHIA

Once Grown Always Grown

Maule's Seeds

Endorsed by hundreds of thousands of Gardeners as the best to be had.

Our Golden Anniversary Catalog offers more than 1000 high quality, low priced varieties of vegetable and flower seeds, as well as a choice selection of bulbs and roots.
Send for your FREE copy today.

WM. HENRY MAULE CO.
1220 Spring Garden St., Philadelphia, Pa.

# MORRELL MILLS, INC.

*Manufacturers of*

Sun Fast Upholstery
Fabrics, Tapestries
Hangings *and*
Furniture Gimps

5426-5436 WYALUSING AVENUE
PHILADELPHIA, PA.

# D. F. WATERS

## Germantown Dye Works

**DYER OF**

***COTTON WARPS, WOOLEN***

*AND*

***WORSTED SKEIN YARNS***

**53 and 55 WISTER STREET**

GERMANTOWN, PHILA., PA.

# INTEGRITY

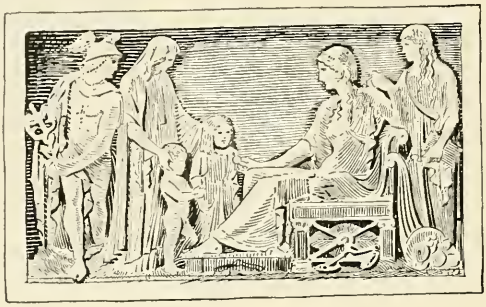

## Integrity Trust Company

717 Chestnut Street 4th and Green Streets

***Capital and Surplus, $4,500,000***

AS PHILADELPHIA LEADS THE WORLD SO

## HARDWICK & MAGEE CO.

LEAD PHILADELPHIA IN THE
MANUFACTURE OF

## RUGS and CARPETS

The high standard of our well-known weaves has been uniformly maintained for years, and today we enjoy the confidence and respect of the best houses throughout the country. Over one hundred sizes of rugs in stock. Special sizes made to order.

## HARDWICK & MAGEE CO.

Rugs of Bundhar Wilton
DURABLE AS IRON

RETAILERS OF ALL STANDARD
FLOOR COVERINGS

**1220-1222 Market Street**

THE BUICK IS THE STANDARD OF COMPARISON

# EDWARD WILKIE MOTORS CO.

1415 N. Broad St. Philadelphia, Pa.

*New and Used Buicks*

Guaranteed Service
On All BUICKS Sold

—:-: BOTH PHONES :-:—

YOU HAVE TRIED

NO-NOX MOTOR FUEL

AND FOUND IT THE MOST SATISFACTORY PRODUCT YOU HAVE EVER HAD AN OPPORTUNITY TO HANDLE OR CONSUME IN YOUR AUTOMOBILE

SO WHY NOT USE

**Supreme Auto Oil**

A FIT COMPANION FOR NO-NOX

**Gulf Refining Company**

## *Pennsylvania*

## *Door and Sash Company*

**PINE, FIR, CYPRESS and**
**HARDWOOD PRODUCTS**

*PHILADELPHIA*

# PINKERTON

## HARDWOOD FLOORS

SANITARY, beautifying, labor-saving, economical, durable and as a safeguard to health the hardwood floor has thrown the carpet into discard. Why should you be without when the cost is so moderate? If your realization of their luxurious, rich appearance has led you to think they are expensive, you had better "look the matter up." We will help you.

## "PINKERTON"

28TH AND YORK STREETS - - PHILADELPHIA

GARDEN TOOLS **Planet Jr.** FARM TOOLS

*A Specialized Line Including :*

Hand Seeders — Wheel Hoes
Horse Hoes — Cultivators
Spring Tooth, Orchard, Grove Cultivators
One- and Two-Row Pivot Wheel Riding Cultivators
Multiple Seeders, Two to Eight Rows
Tractor Cultivating Attachments

*Used in 70 Countries and at Most Agricultural Schools*

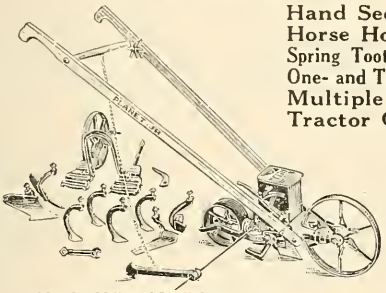

No. 25, Hill and Drill Seeder, Double and Single Wheel Hoe

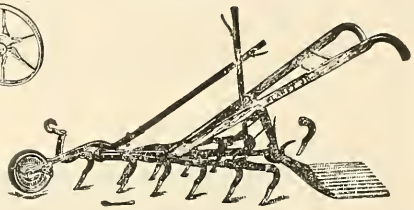

No. 90, 12-Tooth Harrow and Pulverizer

**S. L. ALLEN & CO., Inc.**
5th Street and Glenwood Avenue
PHILADELPHIA, PA.

**MILLWORK** *Lumber* **STAIRWORK**

*Wholesale and Retail Distributors:*

Vulcanite Asphalt Roofing — Cromar Pre-finished Oak Flooring
Cornell Wood Board — Bishopric Stucco Board
*and* SHEETROCK—The Fireproof Wallboard
Ritter Oak Flooring

*Chas. F. Felin & Co., Inc.*

York Road and Butler Street

PHONES { Keystone : North 0601
Bell : Gladstone 2450

*Bell—Walnut 4901*

*Keystone—Main 9069*

# Victor V. Clad Co.

*Manufacturers of*

## *French Ranges*

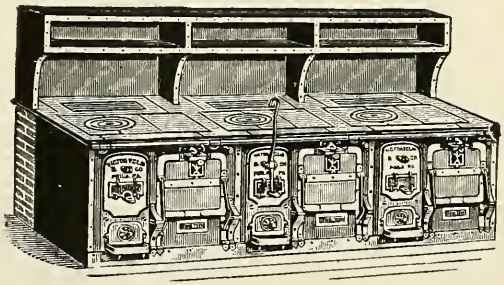

## *Kitchen Equipment*

*China, Glass and Silverware*

## 119-21 S. Eleventh Street

## Philadelphia

*Compliments of* ***Philadelphia Paper Manufacturing Co.***

*MANUFACTURERS OF*

***PAPER BOX BOARDS***

*AND*

***FIBRE SHIPPING CONTAINERS***

***Manayunk - Philadelphia***

NEWTON COAL
Answers the Burning Question

GEORGE B. NEWTON COAL CO.

Baltimore Avenue and 53d Street

PHILADELPHIA

*For Anything*
*Electrical*

# RUMSEY
**ELECTRIC COMPANY**

*Electric Supplies and Machinery*
*Everything in Radio*

1007 ARCH STREET PHILADELPHIA

# Smith, Hardican Company

*BUILDING*
*CONSTRUCTION*

1809-11 Callowhill Street
Philadelphia, Pa.

## Reliance Fireproof Door Co.

77-103 Dobbin Street, Brooklyn, N. Y.

*Manufacturers of*

METAL COVERED AND EXTRUDED BRONZE
DOORS, WINDOWS AND STORE FRONTS

FURNITURE, STEEL DOORS AND FRAMES

---

## Albright & Mebus

*SURVEYING PLANS*
Specifications and Supervision of Construction for Sub-Divisions, Sewerage, Street Paving and Estate Improvements

### CIVIL ENGINEERS

*204 Trust Building*
*JENKINTOWN*
*37 Easton Road*
*GLENSIDE*

1502 Locust Street
PHILADELPHIA

---

E. H. CARROLL P. F. CARROLL

## BUILD *with* BRICK

*THE EVERLASTING MATERIAL*

## H. C. CARROLL & SONS

SIXTY-SEVENTH AND GIBSON AVENUE
*Woodland 7826* PHILADELPHIA

---

# FABLE & COMPANY

INCORPORATED

Tin Plate
Sheet Steel
Sheet Copper

510-512 N. THIRD ST.
PHILADELPHIA

POPLAR 0488

# FINNEY & SON

*FOUNDED 1850*

## *Memorials*

**Twelfth and Spring Garden Streets Philadelphia**

*Reasonable Prices* *Convenient to All Cemeteries*

---

# JOSEPH N. SUSSKIND

---

## *MARKOVITZ BROTHERS*

*Jobbers in* HOSIERY AND UNDERWEAR
OVERALLS WORK SHIRTS
NOTIONS

Sole distributors of "Philmont" Union Suits for Men

*321-323 MARKET STREET* *PHILADELPHIA*

---

BELL PHONE, REGENT 0200

## WM. CUMMINGS & CO.

**Boilers, Tanks**

**Stacks, Etc.**

2656 SALMON STREET PHILADELPHIA

## Frankford Trust Company

*4400 FRANKFORD AVENUE*

| | |
|---|---|
| Capital and Surplus - - - | $1,000,000.00 |
| Deposits - - - - - - - | 9,000,000.00 |
| Trust Funds - - - - - | 4,000,000.00 |

**4% Interest in Savings Dept.**

*Open Regular Banking Hours and Friday Evenings 6 to 9*

---

*"ABOVE ALL"*

# BOLD CIGAR

Perfecto Size, 5c. Invincible Size, 3 for 20c

---

## C. H. Howell & Co.

*INCORPORATED*

***Paint, Color and Varnish Makers***

212-14-16 RACE STREET, PHILA., PA., U. S. A.

*ESTABLISHED 1876*

---

ESTABLISHED 1866

## EDWARD ROBERTS

WHOLESALE

FRUITS and VEGETABLES

**220-222 Dock Street** **Philadelphia**

# National Casket Company

*REPRESENTING*

*THE BEST IN THE INDUSTRY*

**BRANCHES IN ALL PRINCIPAL CITIES**

---

*COMPLIMENTS OF*

## *Cohlman & Cutler, Inc.*

*OVERALLS - and - DUCK CLOTHING*

*PHILADELPHIA, PENNA.*

---

## BERGER BROTHERS COMPANY

***Tinners' Hardware and Roofers' Supplies***

237 ARCH STREET PHILADELPHIA

---

PHONES: Evergreen 4616
West 440

## NAGLER BROTHERS

***Sheet Metal Workers***

38th and Poplar Streets Philadelphia, Pa.

---

## KUNKLE'S—*the COAL of Quality*

Selected Coal from Good Collieries is the Only Kind We Sell and Backed with Our Reputation
Kunkel's Coal Gives More Heat and Less Ash
It is the Most Economical Coal You Can Buy

**J. E. KUNKEL**

63rd and MARKET STREETS 51st and GRAY'S AVENUE
PHILADELPHIA

ALL 3333

# The Magen Hardware Co.

The Most Complete Hardware Store

**BUILDERS' HARDWARE**

Tools—Cuttlery—Paints—Oils

**5219 MARKET STREET**

---

## OSWALD LEVER CO., Inc.

MANUFACTURERS OF

*Textile Machinery*

11th and Cambria Streets PHILADELPHIA, PA.

---

COMPLIMENTS OF

# The National Security Bank

PHILADELPHIA, PA.

---

1895 FINE 1927

**Hardwood Floors**

OAK—WALNUT—TEAK

COMPOSITION RUBBER AND CORK **TILE** RENOVATING OLD FLOORS

**L. H. WOOD & CO.**

(Formerly Heaton & Wood)

3312 LANCASTER AVENUE

EVERGREEN 1403 PHILADELPHIA, PA.

---

# ELIAS NUSBAUM & BRO.

*Electrical Contractors*

AMONG THE LEADERS FOR MORE THAN 30 YEARS

2023 Sansom Street

# Anders & Jervis Motor Co.

Can make it easy for you to own a new or used automobile Ask us about our SIX PER CENT. CERTIFICATE PURCHASE PLAN. Pays better than bank interest

## Chevrolet

1408 North Broad Street

Bell Phone, Stevenson 7697 — Philadelphia — Keystone Phone, Park 5461

---

# ROYAL APARTMENT HOTEL

GIRARD AVENUE AND BROAD STREET

PHILADELPHIA, PA.

A QUIET HIGH-CLASS APARTMENT HOTEL

Unsurpassed in refinement and environment. Cuisine of the highest standard

MEYER B. SHER, Manager

---

# Eighth National Bank

2d St. and Girard Ave. PHILADELPHIA, PA.

ESTABLISHED 1864

Trust and Savings Fund Departments

SAFE DEPOSIT BOXES FOR RENT

*Capital, Surplus and Undivided Profits over* *$2,000,000.00*

STRONG -:- SAFE -:- SUCCESSFUL

---

# *Flowers!* THE IDEAL GIFT

WHENEVER YOU HAVE CAUSE TO REMEMBER SOME ONE, FLOWERS ARE ALWAYS ACCEPTABLE

## Wilhelm's Logan Flower Shop

*Mic. 7477* — 4943 North Broad Street

## ALLEGHENY TITLE AND TRUST CO.

Allegheny Avenue at Front Street

DAY AND NIGHT BANK

**Safe Deposit Boxes** **Titles Insured**

GEORGE H. GRANT, President
J. LOUIS MINTZ, D. D. S., and HARRY KRAMER, Vice-Presidents
A. E. PETERSON, Secretary-Treasurer
M. CLIFFORD BROOKS, Asst. Secretary-Treasurer
C. RAYCROFT PATTERSON, Title Officer

---

# JOHN R. LIVEZEY

Cold Storage Insulation Boiler and Pipe Coverings
Cork and Linotile Floors

Glenwood Ave., West of 22d St.
PHILADELPHIA

---

*Compliments of* **ZABEL BROTHERS CO., Inc.**

*OFFSET LITHOGRAPHERS and MUSIC PRINTERS*

S. W. Cor. Fifth St. and Columbia Ave.

---

## INTERNATIONAL

# *Printing Company*

*236 Chestnut St. - - Philadelphia*

---

Phone, Wyoming 6209

## Oliver B. Rotzell

**CATERER**

**4803 Wayne Avenue**
**Germantown, Philadelphia, Pa.**

---

## Bauer's Gravity Railway Systems

Sold by Leading Department Stores and Toy Stores

*FRED. C. BAUER & SONS*
Philadelphia, Pa.

## Genuine "PHILADELPHIA" Lawn Mowers

**1869** FIFTY-EIGHT YEARS DOING ONE THING WELL **1927**

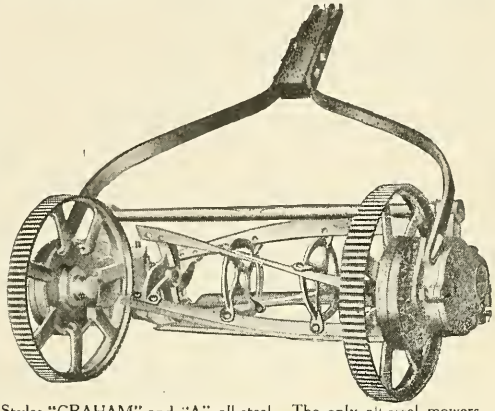

THE ORIGINAL
THE OLDEST
THE BEST

20 Styles HAND
4 Styles HORSE
3 Styles MOTOR

The most complete and most up-to-date line on the market

Styles "GRAHAM" and "A" all-steel. The only all-steel mowers made. Practically Indestructible.

**The Philadelphia Lawn Mower Company**
31st and CHESTNUT STREETS - Philadelphia, Pa.

# Wm. S. Bonsall's Sons

Repairs, Alteration
and New Installation

ROOFING
SHEET METAL WORK
WARM AIR HEATING
VENTILATING

Bell Phone, Evergreen 7050

**3826 Market Street**

LeROY BONSALL **PHILADELPHIA**

# The Finest Ice Cream That Money Can Buy

Abbottmaid
*the de luxe*
ICE CREAM
IN SEALED PINT PACKAGES ONLY

Special Prices to Churches, Clubs and Societies

## Wampole's

# FORMOLID

**(Antiseptic Solution)**

IS NOT merely a mouth-wash, though a most agreeable and efficient preparation for such use. It is excellent for use internally or anywhere about the body where a mild antiseptic is desired. It is just the thing to use in connection with cuts, abrasions of the skin, etc., where there is a possibility of infection.
The user of **FORMOLID** finds abundant occasions.

**FOR SALE BY ALL DRUGGISTS**
**In 16-ounce Bottles**

**Prepared Solely by**

## Henry K. Wampole & Co.
INCORPORATED

**Philadelphia, U. S. A.**

## THE THOMAS W. PRICE COMPANY

*PRINTERS' SPECIALTIES*

PAPER
CARDBOARD
ENVELOPES

**503-505 LUDLOW STREET**
PHILADELPHIA, PA.

*Correspondence Solicited*

---

NEW YORK BOSTON CHICAGO, 323 So. Franklin Street

## CATLIN YARN CO., Inc.

**COTTON YARNS**

PUBLIC LEDGER BUILDING :: PHILADELPHIA
J. H. JESSUP, Manager

---

## ROBERT LeFORT & CO., Inc.

*NOVELTY LACE CURTAINS*

**3360-62-64 FRANKFORD AVENUE**
PHILADELPHIA, PA.

---

## FIRTH & FOSTER COMPANY

***Dyers and Finishers of Piece Goods***

WE ARE SPECIALLY EQUIPPED FOR FINE ALL-WOOL AND SILK-AND-WOOL MIXED FABRICS

**BRIGHT COLORS—SUPERB LUSTER**

---

## A. T. BAKER, Inc.

MANAYUNK

# STEEL HEDDLE MFG. CO.

2100-18 W. Allegheny Avenue : : Philadelphia, Pa.

WORLD'S LARGEST MANUFACTURERS OF THE

## FLAT STEEL HEDDLE

AND

## UNIVERSAL HARNESS FRAME

Drop Wires, Velvet and Plush Heddles  Doup or Leno Heddles

---

*Compliments of*

## *A FRIEND*

---

*The Silk Stockings*
*That Wear*

## Lehigh Silk Hosiery Mills

INCORPORATED

NEW YORK  PHILADELPHIA

NORRISTOWN

---

SAVING THE TABLE

Selling Agents for

## *WINTER'S TABLE PADS*

"In Every City"

The highly-polished surface of your dining table requires a CUSTOM-MADE table pad for proper protection from hot dishes and spilled liquids

**Our Business is TABLE PADS——QUALITY PADS at a PRICE**

Do not be misled into buying a cheap table pad when you can buy the BEST at a lower cost than high-priced imitations. A telephone call will bring our representative with samples and prices and will return the finished pad to you within 48 hours after order is given. No trouble, annoyance or inconvenience to you.

## AMERICAN TABLE PAD COMPANY

4424 Market Street  Telephone, Evergreen 22-41  Philadelphia, Pa.

Re-inforced
Concrete

Paving and
Sewers

# JOHN S. BAILEY

## GENERAL
## Contractor

111 BROAD STREET

Phone Connections

Doylestown, Pa.

# JOSEPH H. BASS

Modeling
Stone Carving

*Decorative Sculptor*

Ornamental Plaster
and Bronze

2036 RITTENHOUSE STREET

PHILADELPHIA

---

# R. KAUFFMAN

HEATING ENGINEER AND CONTRACTOR

STEAM—HOT WATER—VAFOR—VACUUM

*4308 North Broad Street* *Philadelphia, Pa.*

---

TELEPHONE CONNECTION

# GEORGE B. CLOPP

MANUFACTURER OF

## *Iron and Steel Work*

OFFICE AND WORKS

3717-19-21-23 FILBERT STREET

PHILADELPHIA

---

Disinfectants and Disinfecting Appliances. Houses Scientifically Fumigated

**WE ARE EXPERTS IN THIS LINE**

# WEST DISINFECTING CO., Inc.

The Largest Manufacturers of Disinfectants and Disinfecting Appliances in America

MAIN OFFICE AND LABORATORY, NEW YORK

PHILADELPHIA OFFICE, 1303 RACE STREET

BOTH PHONES

CHARLES AUERBACH, Manager

REPAIR WORK ON
BOILERS, FLUES, ETC.

PHONE, COLUMBIA 4874

# C. D. McPHERSON

## STEEPLEJACK

PAINTING AND REPAIRING OF

BRICK AND STEEL STACKS TANKS
FLAG POLES FIRE ESCAPES
AND ROOFS

BUILDING, PAINTING IN ALL ITS BRANCHES

AERIAL WORK A SPECIALTY

2338 GERMANTOWN AVENUE
PHILADELPHIA, PA.

Ladders made to the approval of safety standards of the industrial boards throughout the United States.

EXTENSION LADDERS
SINGLE LADDERS
STEP LADDERS
TRESTLES

SECTION LADDERS
WINDOW CLEANING LADDERS
SCAFFOLDS AND SCAFFOLD IRONS

Manufactured by

**MOULTON LADDER CO.**

ESTABLISHED 1839

**154 North 3rd St. Philadelphia, Pa.**

# OWEN LETTER'S SONS

# BEST COAL

## MAIN YARD

Trenton Avenue and Westmoreland Street

# *America's Finest Surgical Garments*

Abdominal Supporters, Stockings, Surgical Belts—garments for the support and relief of every part of the anatomy, made with a perfect fabric that, through more than seventy years, has been accepted as a supreme standard by America's foremost physicians and surgeons. Remember the name—KENLASTIC. It is your guarantee of unvarying quality and lasting resiliency. May be obtained from:

A. M. Dyer, 2022 N. 19th St., Phila.
Charles Hecht, 2655 Kensington Ave., Phila.
William H. Richter, 206 S. 8th St., Phila.
I. B. Seeley, 117 S. 11th St., Phila.
Glatterer & Dowd, 735 Walnut St., Phila.
Richard Young, 215-17 N. 15th St., Phila.
Mlle. E. Adler, Corsetiere, 1703 Walnut St., Phila.
Louis Veit, 3157 Kensington Ave., Phila.
Mrs. Julia F. Moses, Corsetiere, 2031 Walnut St., Phila.
Ware Truss Co., 710 Broadway, Camden, N. J.
S. Zimmerman, 1318 Pacific Ave., Atlantic City, N. J.
Charles H. Glatterer, 41 S. Virginia Ave., Atlantic City, N. J.

And in 60 per cent. of the Surgical Stores in New York and other large cities. Ask for Kendrick Elastic—KENLASTIC—the knitted elastic.

**JAMES R. KENDRICK CO., Inc.**

6139 Germantown Avenue, Philadelphia
76 Madison Avenue, New York



*RESERVED*

# GRANITE

## Full Fashion

## Silk Stockings

The stocking that made
the garter block famous

# Becker Smith & Page

INCORPORATED

Manufacturers of...

## Paper Hangings

Water St. and Snyder Ave.

PHILADELPHIA

# PENNSYLVANIA RANGE BOILER CO.

24TH AND WASHINGTON AVENUE
2024 NORTH TENTH STREET
PHILADELPHIA, PA.

5340-42
Market Street

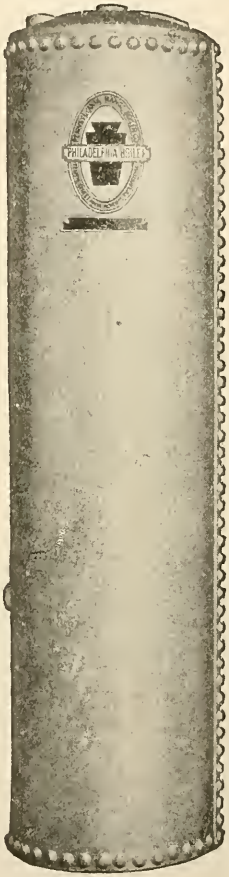

6033
Germantown
Avenue

MANUFACTURERS OF
**Galvanized Range Boilers**
and JOBBERS OF
**Plumbing and Heating Supplies**

# Parke's Canned Foods

UNMATCHABLE

## *Fruits and Vegetables*

No. 10 Tins

Choicest selections in all varieties, packed according to our rigid specifications, to meet the demands of our many good patrons throughout the country ∴ ∴

# L. H. PARKE COMPANY

*Coffees* ✓ *Teas* ✓ *Spices*

*Canned Foods* ✓ *Flavoring Extracts*

1122-1144 NORTH FRONT STREET

PHILADELPHIA

1823 - Over a Century in Business - 1927

*Our Experience of*

**104 YEARS**

*Is at Your Service*

JOHN B. ELLISON & SONS

*Woolens* *Everywhere*

BELL PHONE, WYOMING 0441

Buttonwood
Worsted
Mill

Manufacturers of **Worsted Fabrics**

BELFIELD AVENUE AND WISTER STREET

Germantown, Philadelphia

# NICETOWN
# DYE WORKS

*Dyers of*

*Yarns, Slubbing and Wool Raw Stock*

FRANKFORD, PHILADELPHIA

Keystone Phone, Park 1808 Bell Phone, Regent 2289

# *COLUMBIA*
## *Silk Dyeing Company*

**SPECIALTIES:**

***Artificial Silk—Pure Dyes***
***Black and Colors***

1726-30 NORTH HOWARD STREET

PHILADELPHIA, PA.

Bell Phone, Regent 3426 Keystone Phone, Park 2727

# R. B. DUTT CO., Inc.

*Dyers and Bleachers of*

## *Fine Woolen and Worsted Yarns*

MASCHER ST. and MONTGOMERY AVE.

PHILADELPHIA, PA.

Bell Phone, FRANKFORD 4553

# *Brentmore Knitting Mills*

MANUFACTURERS OF

HIGH-GRADE FULL-FASHIONED **HOSIERY**

**I and Ontario Streets**

PHILADELPHIA, PA.

*New York Office :*

ROOM 1006

FIFTH AVENUE BUILDING

Twenty-Third Street and Fifth Avenue

CHARLES HARLAN
President

JOHN NOBLE, JR.
Vice-Pres. & Treas.

WM. A. HAINES
Secretary

# Consolidated Dressed Beef Company

Abattoir and Salesrooms
30TH AND RACE STREETS
PHILADELPHIA

36th and Grays Ferry Road

Market at 30th Street

Compliments of

# WILSON-MARTIN CO.

*Packers and Provisioners*

PHILADELPHIA

FRESH MEATS OF
UNSURPASSED QUALITY

BLUE RIBBON BRAND
MEAT DELICACIES

STORAGE MOVING

# Terminal Warehouse Company

Main Offices: Delaware and Fairmount Aves., Phila.

Operating Nine Warehouses, covering 20 Acres of Space

CONNECTING WITH THE FOLLOWING RAILROADS
PHILA. & READING PENNSYLVANIA

PACKING SHIPPING

# John J. Felin & Co.

INCORPORATED

*PORK and BEEF Packers*

**4142-66 Germantown Ave.**

PRODUCERS OF

L. & Y. LIME CRUSHED LIMESTONE PULVERIZED LIMESTONE RUSHLAND TRAP ROCK HENDERSON FOUNDATION STONE HENDERSON CRUSHED MARBLE MILL ROAD FOUNDATION STONE

---

# Lukens & Yerkes

**924-25 Stephen Girard Building**

**PHILADELPHIA, PA.**

**WORKS**

**Crushers: Earnest, Rushland, Henderson, Pa.**
**Quarries: Mill Road, Henderson, Pa.**
**Lime Kiln: Earnest, Pa.**

# HARDWOODS
# WHITE PINE
# CYPRESS

## Everything in Lumber

## J. Gibson McIlvain Company

**PHILADELPHIA**

# THE DERK MANUFACTURING CO.

Manufacturers of

Silk Damask Tapestry Scarfs
Table Covers Portieres
and Novelty Cross Stripe
Summer Curtains

Factories:
Frankford, Pa.
Doylestown, Pa.

Main Show Room and Office:
Unity and Leiper Streets
Frankford, Pa.

# FRANCIS A. BRUNER, Inc.

MANUFACTURER OF

*Upholstery Goods Curtains*
*Draperies Scarfs*
*Table and Couch Covers*

CORAL and EAST HAGERT STS. PHILADELPHIA

WALNUT
6626
6627
6628

RACE
5846
5847

# KITCHEN EQUIPMENT

FRENCH RANGES STEAM TABLES COFFEE URNS

UTENSILS LABOR SAVING MACHINERY

CHINA GLASS SILVERWARE

## W. F. DOUGHERTY & CO., Inc.

1009 ARCH STREET - - - PHILADELPHIA

BRANCHES: ATLANTIC CITY AND ASBURY PARK

# WHY more dairymen are feeding "PILLSBURY" than ever before!

They have made a 30-day test and have figured the cost of "PILLSBURY" in terms of MILK

You make it too!

Make the thirty-day test that is winning hundreds of dairymen for "Pillsbury's" every month.

Make the test with your own cows.

Until this test was originated there were as many different theories concerning the correct feeding of dairy cows as there were different feeds and formulas. There were books, bulletins, advertisements, and signs all teaching and preaching a different theory—but all this information was less convincing to you than your own personal experience, in your own barn, with your own cows.

Now you can find out for yourself.

*Take any two groups of cows in your barn. Feed both groups for 30 days. Feed the first group whatever ration you have been feeding. Feed the second group Pillsbury's Dairy Ration, following the "Suggestions for Feeding" that you find in each bag. Keep an actual record of each 100 pounds of milk obtained from both groups. Keep a record of the number of pounds of your grain ration fed to your first group and keep the same record of the number of pounds of "Pillsbury" fed to the other group. At the end of the 30-day period calculate the number of pounds of grain feed that were required to produce each 100 pounds of milk.*

That is the 30-day test that has won so many hundreds of dairymen during the past five years. Four out of every five who make this test decide in favor of Pillsbury's Dairy Ration.

PILLSBURY FLOUR MILLS COMPANY
MINNEAPOLIS, MINN.

PHILADELPHIA BRANCH
312 LAFAYETTE BLDG.

*Compliments of*

# PAUL BROSZ

*"Master Builder"*

PHILADELPHIA, PA.

# Geo. W. Kugler & Sons Co.

PACKING BOXES
and LUMBER

915-27 New Market Street
PHILADELPHIA, PA.

*Both Phones*

F. SCHOETTLE, Inc.

*Paper Boxes and Mailing Tubes*

Coral and Letterly Streets
Philadelphia

Montgomery Iron and Steel Company

Plain and Fabricated Steel

**Large Stock of Shapes and Plates,
assuring prompt shipment
Steel Structures Designed and Fabricated**

**Telephone Connections** DUNCAN and SEPVIVA STS.

GEORGE NASS & SON

LUMBER

BUILDING LUMBER

HARDWOODS

WHITE PINE

MAPLE FLOORING

N. W. COR. GLENWOOD AVE. AND DAUPHIN ST.

PHILADELPHIA, PA.

INTERNATIONAL HARVESTER CO. OF AMERICA

*Farm Implements and Tractors*
*Motor Trucks*

**93 BRANCHES IN U. S. A.**

2905 N. SIXTEENTH STREET :: PHILADELPHIA, PA.

Phones, BELL, Columbia 62-64 KEYSTONE, Park 41-23

EDW. A. GREENE & CO., INC.

MANUFACTURERS OF

STAIRWORK & MILLWORK

ARCHITECTURAL AND OPERATIVE STAIRWORK OUR SPECIALTY

2633-41 W. HAGERT STREET PHILADELPHIA, PA.
ABOVE YORK STREET

MUTUAL RENDERING Co. INC.

PHILADELPHIA PENNA.

**Philadelphia Wool Scouring and Carbonizing Company**

SOMERSET AND TULIP STS.
PHILADELPHIA, PA.

---

*Compliments of*

***Jacob Brodsky***

**Ontario St. below Richmond St.**
**Philadelphia, Pa.**

# T. P. McCUTCHEON & BRO.

INCORPORATED

MANUFACTURERS

*Men's Neckwear and Reefers*

Main Office
ELEVENTH AND ARCH STREETS PHILADELPHIA

---

# Hughes & Bradley Co.

MAKERS OF

NECKWEAR FOR MEN

ST. GEORGE BUILDING
S. W. COR. 13th and ARCH STREETS
PHILADELPHIA

---

# The Market Street National Bank

1107 MARKET STREET, PHILADELPHIA

CAPITAL - - - - - - - - - - - - $1,000.000.00
SURPLUS AND UNDIVIDED PROFITS - - - $3,000,000.00

**Accounts Invited**

FOREIGN EXCHANGE IN ALL ITS BRANCHES

---

CHAS. E. NOBLIT, President JOS. KOHN, Vice-President

# Noblit Bros. & Co., Inc.

JOBBERS OF

CABINET HARDWARE and
UPHOLSTERERS' SUPPLIES

222 SOUTH SECOND STREET, PHILADELPHIA

ESTABLISHED 1849 INCORPORATED 1917

# Hensel Silk Mfg. Co.

MANUFACTURERS OF

*Upholstering Novelties and Trimmings*

1011-1015 DIAMOND STREET

PHILADELPHIA

---

THEO. F. MILLER
President

F. LEIGHTON KRAMER
Secretary and Treasurer

*TURKISH TOWELS*
*RUGS AND NOVELTIES*

## Star and Crescent Company

Hancock and Lehigh Ave. - Philadelphia

ROBERT N. WHINNEY
General Manager

New York Salesroom: 242 Fourth Avenue

---

PHONES

# MICHIE TEXTILE CO.

*Successors to J. Turner & Co.*

MANUFACTURERS OF

## HAIR CLOTH

253 Ashmead Street, Germantown Philadelphia, Pa.

---

M. PHILLIPS M. WOLF L. PHILLIPS

# National Hair Cloth Co.

MANUFACTURERS OF

## HIGH GRADE HAIR CLOTH

1424 N. HOWARD STREET

BOTH PHONES PHILADELPHIA, PA.

# JOHN BLOOD & COMPANY

INCORPORATED

## *HOSIERY*

Seventh and Somerset Sts. Philadelphia

---

# Oliver Knitting Company

INCORPORATED

*Silk and Silk-and-Wool* FULL-FASHIONED ***Hosiery***

B STREET AND WYOMING AVENUE
PHILADELPHIA, PA.

---

Phones
GARFIELD 0749
EAST - 7572

# *The Peerless Silk Dyeing Co.*

*DYERS AND BLEACHERS*

WILLARD AND JASPER STS.

PHILADELPHIA, PA.

---

# H. M. FREEMAN

WOOLEN and WORSTED *Yarns*

108-10 W. OXFORD ST. PHILADELPHIA

# VALKONE

## DYERS and FINISHERS

OF

*Woven and Knitted Fabrics of every description*

OXFORD and HOWARD STREETS
*(near Front and Columbia Ave.)*
Philadelphia

Philadelphia Telephone:
COLUMBIA 1537

New York Office:
280 MADISON AVENUE

New York Telephone:
CALADONIA 0488

---

# R. & A. J. GILMOUR, Inc.

## *CLOTH DYERS AND FINISHERS*

2631-2635 NORTH THIRD STREET

PHILADELPHIA, PA.

---

# ORCHARD DYE WORKS

## *SILK AND COTTON HOSIERY DYERS*

4310-12 ORCHARD STREET

PHILADELPHIA

*GEO. R. WACHSMUTH*

---

**Bell Phone, Regent 6744** **Keystone, Park 1743**

# RAYON SKEIN DYERS

## Hoffner Silk Dyeing Company

4TH AND CUMBERLAND STS.

PHILADELPHIA

BELL PHONES
Kensington 6713
6714
6715

KEYSTONE PHONE
Park 2717

*Quality First*

# CLARENCE L. MEYERS, Inc.

## YARNS

SECOND AND SOMERSET STS. PHILADELPHIA, PA.

---

# W. H. & A. E. MARGERISON & CO.

Marlex
TURKISH TRADE MARK REG. TOWELS

*Durable - Absorbent - Attractive*

*TURKISH TOWELS, WASH CLOTHS*
*AND BATH MATS*

Jasper and Huntingdon Sts. Philadelphia

---

GEORGE M. HEPWORTH
JOHN M. HEPWORTH

ALFRED T. MASTELLER
ALBERT A. SCHUMANN

# William Hepworth & Sons

Manufacturers of

All Grades of Garnetted Worsted Wastes

Dealers in

WOOL, Noils and Worsted Wastes

OFFICE: 24 S. Front St.
Phones: Lombard 3373, Main 4243

MILL: Trenton and Susquehanna Aves.
Phone: Kensington 4463

---

*Garfield Mills*

# John Watt's Sons Co.

*Manufacturers of*

TURKISH TOWELS, WASH CLOTHS
and BATH MATS

Second and Huntingdon Streets Philadelphia, Pa.

# FIDELITY FINISHING WORKS, Inc.

DYERS AND FINISHERS

OF

Men's Wear and Dress Goods

H. ST. CLAIR WAGNER

Witte below Allegheny Avenue
PHILADELPHIA, PA.

---

## *JOS. R. FOSTER & SONS*

## Dyers and Finishers

*Second, Clearfield and Lippincott Streets, Philadelphia*

---

## *PHOENIX DYE WORKS, Inc.*

*ERNST MÜLLER, Pres.*

## *Dyers of SILK and COTTON Hosiery*

*Clearfield and Witte Streets* *Philadelphia, Pa.*

---

## JAMES J. DIAMOND
## DYER

DYER AND BLEACHER OF COTTON AND WOOLEN YARNS
SILK AND COTTON HOSIERY

Cambria Street and Trenton Avenue PHILADELPHIA, PA.

JOHN SMITH
President and Treasurer

FRANK B. PUTT
Vice-President and Secretary

# BRANDLE & SMITH CO.

MANUFACTURING CONFECTIONERS

EXCLUSIVE MANUFACTURERS OF

ORIGINAL SPECIALTIES IN HARD CANDIES

*Satin Finish* (TRADE MARK) *Confections*

Fifth and Bristol Streets Philadelphia

---

ESTABLISHED 1875

# WALKER MFG. CO.

MANUFACTURERS OF

**LOOM REEDS, HEDDLES, HEDDLE FRAMES, ETC.**

Atlantic and Ruth Sts. Philadelphia, Pa.

---

# INTERNATIONAL HARVESTER CO. OF AMERICA

***Farm Implements and Tractors***
***Motor Trucks***

**93 BRANCHES IN U. S. A.**

2905 N. SIXTEENTH STREET :: PHILADELPHIA, PA.

---

# Laurel Soap Manufacturing Co.

INCORPORATED

WM. H. BERTOLET & SONS

Textile Soaps and Oil Products

**Howard, Hope and Palmer Streets**

**PHILADELPHIA**

The Quality Gas Range

*Sold by*
*Gas Companies and*
*Reliable Dealers*

**ROBERTS & MANDER STOVE CO.**

PHILADELPHIA

Manufacturing Plants : Phila. and Hatboro, Pa.

PHONES: { *Regent 6681-W* / *Market 6186* / *Tacony 1422-R* }

*CONTRACT HAULING A SPECIALTY*
*AUTOMOBILES*

*WHINNEY'S EXPRESS*

**Teamsters**

Office: 3 Arch Street

2041 E. CLEMENTINE STREET PHILADELPHIA

**WM. MacINTOSH CO.**

*Manufacturing*
*Lithographers*

113-115 ERIE STREET :: CAMDEN, N. J.

**EDWARD H. REUSS, JR.**

***HEATING and***
***Plumbing Contractor***

***POWER PIPING***

**30th AND RACE STREETS**
**PHILADELPHIA, PENNA.**

*Bell Phone, Walnut 5023*

*D. W. SPERRY*
*Abington, Pa.*
*Ogontz 749*

# D. W. SPERRY
## Contractor and Builder
1026 JEFFERSON BUILDING
1015 CHESTNUT STREET
PHILADELPHIA, PA.

*Estimates Furnished*
*Jobbing Attended To*

*Suburban Work*
*a Specialty*

---

KEYSTONE PHONE

BELL PHONE

# GEORGE WEISS COMPANY

Manufacturers of High-Grade

## CABINET WOODWORK

Millwork and Store Fixtures

701-3-5 E. GIRARD AVENUE PHILADELPHIA, PA.

---

# C. O. STRUSE & SONS

BRICK MANUFACTURERS

*Yards:*

Jamestown Street
Roxborough

Asylum Pike and
N. E. Boulevard
Philadelphia

**Mason Contractors**

Schurs Lane
MANAYUNK - PHILADELPHIA

COAL AND BUILDERS' SUPPLIES

*Yards:*

4002 Ridge Avenue
Philadelphia

Schurs Lane
Manayunk

---

TELEPHONE CONNECTION

ESTABLISHED 1867

# LOUIS RUGER COMPANY

*Manufacturers of*

COPPER AND GALVANIZED IRON CORNICE BAY WINDOWS AND SKYLIGHTS, TIN, TILE, SLATE AND SLAG ROOFING

1603-05 N. FOURTH STREET PHILADELPHIA

THE National Farm School is heated by a WEBSTER SYSTEM of Steam Heating—the system used in more than 41,000 of America's fine buildings. : : :

Webster Systems of Steam Heating

WARREN WEBSTER & COMPANY

*Established 1888*

Camden, N. J. Stephen Girard Building

# Watson & McDaniel Co.

**Manufacturers**

**McDANIEL STEAM TRAPS**

**AND**

**WATSON PRESSURE REGULATORS**

146 N. Seventh Street Philadelphia, Pa.

---

**BELL PHONE, LOMBARD 7863**

# Metropolitan Electric Supply Company

*WHOLESALE*

*ELECTRIC SUPPLIES*

27 S. SEVENTH STREET PHILADELPHIA, PA.

---

# CHRIS. HOFFMANN, Inc.

*STRUCTURAL and ORNAMENTAL IRON and STEEL* *Iron Works* *Fire Escapes Our Specialty*

346 South Fourth Street

Philadelphia, Pa.

***Bridal Pure Foods***

*"The Answer's In The Can"*

CANNED GOODS
COFFEE
DRIED FRUITS

*Satisfy the Most Discriminating Consumer*

THOMAS ROBERTS & COMPANY, Inc., DISTRIBUTORS Philadelphia, Pa.

---

*Established 1875*

# Chas. Strickler & Sons

*Importers and Distributors*

Fine Cheese, Delicatessen and Fancy Groceries

206-208-210-212 Callowhill Street Philadelphia, Pa.

---

PURITY 100 Per Cent PURITY

## *PENN MAR Table Syrup*

**Best for every syrup use—because it's made from select cane sugar**

J. STROHMEYER COMPANY, PHILADELPHIA

---

# E. HUBSCHMAN & SONS

MANUFACTURERS

FINE CALF LEATHERS

S. W. CORNER ORIANNA AND WILLOW STREETS

PHILADELPHIA, PA.

---

*BELL PHONE, GARFIELD 1083*

## *Booth Bottling Company, Inc.*

MANUFACTURERS OF

QUALITY SOFT DRINKS

*Clearfield and Ruth Sts.* *Philadelphia*

---

# SMITH & PETERS

*CLOVER BRAND*
*Lozenge Makers*

S. W. CORNER HOWARD AND JEFFERSON STREETS

PHILADELPHIA

# F. BRECHT'S SONS

CIGAR BOX
MANUFACTURERS

109-113 North Orianna Street — Philadelphia

---

Nelson M. Vandegrift, President — F. W. Hudtwalcker, Sec. and Treas.

## SHEIP & VANDEGRIFT
INCORPORATED

Cigar Boxes and Fancy Hardwood Boxes

814-832 North Lawrence Street
Keystone and Bell Telephones — PHILADELPHIA

---

*BELL PHONE*

# Victory Cigar Box Company

315 N. 7TH STREET — PHILADELPHIA, PA.

---

## HENRY H. SHEIP MANUFACTURING CO.

*HARDWOODS and POPLAR LUMBER*

Lock Corner and Polished Wood Boxes — Cigar Boxes, Ribbons and Labels

*Offices, Cor. Columbia Ave. and Sixth St. - Phila., Pa.*

---

# Monroe Jarrett Sons

CIGAR BOXES

RANDOLPH AND JEFFERSON STREETS — PHILADELPHIA

---

# *GEORGE H. SNYDER*

## PAPER BOXES

*3631-3639 N. SMEDLEY STREET* — *PHILA., PA.*

*TIOGA 5576-5577*

IN EVERY GOOD DELICATESSEN STORE ARE
TONGUES *that* SPEAK FOR US

# BERNARD PINCUS

454 to 458 N. AMERICAN ST. :-: PHILADELPHIA

---

BELL PHONE KEYSTONE PHONE

# STANDARD PROVISION COMPANY

Franklin and Callowhill Streets, Philadelphia, Pa.

---

PHONE, JACKSON 5384

# CROSS BROS.

## Wholesale Butchers

ABATTOIR

222-30 Moore Street PHILADELPHIA

---

# FRIEDMAN & BELACK

*Manufacturers and Wholesalers of*

## FINE PROVISIONS

Both Phones 634-36 WASHINGTON AVENUE

U. S. GOVERNMENT INSPECTED

---

ESTABLISHED 1892 BOTH PHONES

# S. Sklaroff & Sons

## SMOKED FISH ESTABLISHMENT

IMPORTERS AND PACKERS OF

*Scotch, Alaska and Holland* *Herring*

712-714 S. Second Street Philadelphia, Pa.

---

Bell Phone, Lombard 2402 ISADORE KOFF, Proprietor

# Enterprise Fish Co.

*WHOLESALE COMMISSION DEALERS IN*

FRESH AND SALT WATER **FISH** TERRAPIN, GAME, &c.

No. 4 DOCK ST. FISH MARKET

Compliments of

EDWARD LUPTON

President

David Lupton's Sons Company

Philadelphia

*Have You Looked Over Our Line of*

**DINING ROOM TABLES?**

*If not—why not Give Us a Call?*

**PHILADELPHIA TABLE CO.**

INCORPORATED

1609-11-13-15 N. FIFTH STREET PHILADELPHIA

**Wm. H. McMahen Company**

RED SEAL BEDDING

Is Making Philadelphia a Better Place to Sleep In

**242 - 44 - 46 South Second Street, Philadelphia**

Philadelphia Furniture Company

1907-11 North Sixth Street Philadelphia, Pa.

*ESTABLISHED 1855*

Thomas Delahunty

Cemetery Memorials

*3821 RIDGE AVENUE PHILADELPHIA*

*Bell Phone*

## S. YELLIN & SON

# Builders

SPECIAL FACTORY WORK

**222 North 11th Street** **Philadelphia**

---

ART WALL DECORATIONS PAPERHANGING

## *Edw. Kooperman & Sons, Inc.*

PAINTERS and DECORATORS

PHONES COR. 29TH AND POPLAR STS.

---

*Keystone Phone, Main 4024, 4025, 4026*

*Bell Phone, Lombard 4426, 4427, 4428*

## H. PERILSTEIN

Jobber in POLISHED PLATE AND WINDOW **Glass**

*Warehouse, 510-518 South Randolph Street*

**515 S. Sixth Street**
PHILADELPHIA, PA.

---

——Phones——

## MONUMENTAL WORKS OF
# B. REIBSTEIN

*Office:*
425 S. SIXTH STREET

*Two Show Rooms:*
425 S. SIXTH STREET
HAR NEBO CEMETERY

---

## M. KRAKOVITZ & SON

Jobbers in POLISHED PLATE AND WINDOW GLASS

Keystone
Main 1729

*KRAKOVITZ*
TRADE MARK—BRAND REG. PAT. OFF.
*Krystal-Kleer*

Bell
Oregon 8767

All Kinds of Glass for Builders' Use Plate Glass for Furniture Tops

**Fourth and Morris Streets**

---

KEYSTONE PHONE, PARK 777 BELL PHONE, MARKET 1734

# SAMUEL ZEITLIN

HAIR DRAWING MANUFACTURER FOR

BRUSH MAKERS AND HAIR CLOTH WEAVERS

**1004-10 N. ORKNEY STREET**

*Near Fifth and George Streets* PHILADELPHIA, PA.

SYLVANIA

CLOTHES

**LIEBERMAN SPECIALTY COMPANY**
WASHINGTON AVENUE AT TENTH STREET
PHILADELPHIA, PA.

---

Biberman Brothers Manufacturers of

Wash Dresses
FIFTEENTH AND MT. VERNON STREETS

---

*Bell, Market 4164* *Keystone, Park 5000*

CHAS. SILVER
*Cotton Goods, Remnants and Mill Ends*
UPHOLSTERERS' SUPPLIES *and* REMNANT SPECIALTIES
*Office and Warehouse*
**1104 North Fourth Street** **Philadelphia, Pa.**

---

Landis & Company
Wholesale Dealers, Importers and Manufacturers' Agents of
CARPETS, RUGS, LINOLEUMS, MATTINGS
*And HOUSEFURNISHINGS*
Salesrooms: 45 N. Third Street Philadelphia, Pa.

---

**CHERRY-BASSETT COMPANY**
2324 MARKET STREET, PHILADELPHIA
New York Pittsburgh *Trade* **BESTOV** *Mark* Syracuse Baltimore
MACHINERY AND SUPPLIES FOR MILK PLANTS, ICE CREAM PLANTS AND STORES, DAIRIES AND CREAMERIES

---

*Thos. Halton's Sons*

***JACQUARD MACHINES***

*Mascher Street below Oxford Street*

ESTABLISHED 1888

# WILLIAM J. GRUHLER CO.
CONTRACTORS AND BUILDERS

HIGH AND BAYNTON STREETS
GERMANTOWN, PA.

—Bell Phone, Wyoming 1035—

# THOMAS M. KEELEY
# Contractor and Builder
JOBBING PROMPTLY ATTENDED TO

4411 Germantown Avenue Philadelphia

*HEATING* *All Kinds*
*"THAT'S OUR BUSINESS"*
Get Our Prices

If You Contemplate Installing a
*FURNACE*
PIPE OR PIPELESS

*SUNBEAM*
*FURNACES*

We Do It Right and Guarantee It" Get Our Prices They Are Lowest

## FRED'K SABIN & CO., Inc.
HOWARD MILLER, President 237-239-241 BREAD STREET

## HENRY B. PANCOAST CO.
946-62 N. FRONT STREET PHILADELPHIA

**PIPE : VALVES : FITTINGS : PUMPS**

-: AGENTS FOR :-

AMERICAN RADIATOR COMPANY - *Boilers and Radiators*

# Morris Brenner & Sons
Manufacturers and Distributors of
## WALL COVERINGS
526 to 536 S. 22nd St. Philadelphia
*The Price Tells and the Service Counts*

# JOSEPH BERLINER
## ...Metals...

Belgrade St. and Frankford Ave. PHILADELFHIA

Bell, Frankford 35-13 Keystone, East 75-23

## *JOHN MARTIN*

*MANUFACTURER OF*

## *PACKING BOXES*

1835-37 RUAN STREET PHILADELPHIA

---

*JAMES CARNWATH, President* *ROBERT CARNWATH, Secretary and Treasurer*

## PENNSYLVANIA BOX & LUMBER CO.

PACKING BOXES, BOX SHOOKS and LAPPING BOARDS

613 and 615 Cherry St. American and Cumberland Sts.

PHILADELPHIA

---

Bell Phone, Kensington 0811

## JOHN MOFFET

### Lumber and Packing Boxes

BULKS, MOULDINGS, STAIR WORK, SASH AND DOORS, SHUTTERS AND BLINDS

253 W. CAMBRIA STREET PHILADELPHIA

---

Established 1857

## ELLWOOD ALLEN LUMBER CO.

*SAW and PLANING MILLS*

*Building Lumber, White Pine, Hardwood, Beaver Board, Sash, Doors, Shutters, Frames, Moulding, Sheetrock*

*Trenton Ave. and Ann St.* *Philadelphia*

---

*Bell Phone, Wyoming 9187* *Keystone Phone, North 0057*

## JOHN WARNER

### Hardwoods *and* Building LUMBER

*1707 Hunting Park Ave.* *Philadelphia*

---

## JAMES E. TAGUE & COMPANY

*Lumber and Millwork of Every Description*

WOOD TURNING, SASH and SCREENS MADE TO ORDER

N. E. CORNER 10th STREET and COLUMBIA AVENUE

Bell, Columbia 3679-80-81
Keystone, Park 1194

PHILADELPHIA

AUTO TRUCK DELIVERY

# FRED. PEARSON & CO., Inc.

MANUFACTURERS OF **PLUSH** FOR EVERY PURPOSE

LEVERINGTON AVENUE AND WILDE STREET

MANAYUNK, PHILADELPHIA

---

COMPLIMENTS OF

## THE SIMONS AND STRUVE HOSIERY CO.

FRANKFORD

---

# OXFORD DYE WORKS, INC.

DYERS OF COTTON AND WOOLEN YARNS

1410 E. OXFORD STREET

PHILADELPHIA

OLIVER W. KERR
PRESIDENT

BELL PHONE

---

BOTH PHONES

CHAS. F. CREDO, Mgr.

## JOHN CAMPBELL & CO., Inc.

**Mfrs. of DYESTUFFS and SPECIALTIES**

*"CAMAL DYE"*

2433 N. Orianna Street Philadelphia

---

*LOOPERS*
*LOOPER CUTTERS and*
*SEAMERS*

## JOHN W. HEPWORTH

NORTHWEST CORNER

Lehigh Avenue and Mascher Street

PHILADELPHIA

---

*JACOB KNUP*
*President*

*WM. J. GUTEKUNST*
*Vice-Pres. and Treas.*

*JACOB KNUP, Jr.*
*Secretary*

## The Hellwig Silk Dyeing Company

*Office :* NINTH AND BUTTONWOOD STS.

*Plants at Ninth and Buttonwood Sts. and Wissinoming, Philadelphia*

*Telephones : Poplar 8194, 8195* *Established 1876* PHILADELPHIA

## WILLIAM SKINNER & SONS

*MANUFACTURERS*

*SILKS AND SATINS*

MILLS:
HOLYOKE, MASS.

1101-1105 Market Street

---

## Wick Narrow Fabric Co.

Fast Color **TAPES** For Tying Vegetables

931-937 Market St. Philadelphia

---

## WEIMAR BROTHERS

*Manufacturers of*

TAPES, BINDINGS *and*
NARROW FABRICS

2046-48 AMBER STREET :: PHILADELPHIA

---

## F. W. Maurer & Sons Co.

*MANUFACTURERS OF*

Window Shade Trimmings, Tapes, Bindings
and Narrow Fabrics

*OFFICE and SALESROOM:*

WAYNE AVENUE AND BRISTOL STREET
PHILADELPHIA, PA.

---

## MATTHEW MURPHY & SON

*Manufacturers of*

Tapes and Bindings

S. E. Cor. Third and Cumberland Streets
PHILADELPHIA

---

## The William H. Lorimer's Sons Co.

*MANUFACTURERS OF*

*MERCERIZED COTTON YARN*

ONTARIO & LAWRENCE STS. PHILADELPHIA

THE ROOFS OF THE DAIRY LABORATORY AND BARNS ON THE ERLANGER FARMS OF THE NATIONAL FARM SCHOOL ARE COVERED WITH

# AMBLER ASBESTOS SHINGLES

THE FIREPROOF, WEATHERPROOF, CURLPROOF, EVERLASTING ROOFING MATERIAL

## FOUR REASONS WHY THEY WERE USED

**They Wear Forever**

AMBLER ARTISTIC SHINGLES are fireproof, permanent, good looking and entirely free from upkeep expense.

They provide a roof and sidewalls that will practically last forever without repairing or patching—a roof that will never require paint and can never wear out.

**They Are Fireproof**

The fire protection that Ambler Asbestos Shingles give is one of the strong reasons for its growing popularity in the country and suburbs, where provisions for fighting fire are generally limited.

**They Are Weatherproof**

To construct a roof or sidewall that is weatherproof, will not admit rain or moisture, cannot burn or carry fire, and is not affected by sudden and violent changes of weather.

**They Are Artistically Attractive**

A roof that combines all these wonderful points of superiority with the possibility of unusual decorative treatment. Ambler Asbestos Shingle roofs are beautiful roofs, the lines are clean-cut and uniform, and they retain their original beauty without further attention.

*For Particulars Write*

BRANCHES
Boston, Mass.
Buffalo, N. Y.
Chicago, Ill.
Cleveland, Ohio
Detroit, Mich.

**ASBESTOS SHINGLE, SLATE & SHEATHING COMPANY**
**Ambler - Penna.**

BRANCHES
Minneapolis, Minn.
Milwaukee, Wis.
New York, N. Y.
Philadelphia, Penna.
Pittsburgh, Penna.

Washington, D. C. Wilkes-Barre, Penna. Omaha, Nebraska

Re-inforced
Concrete

Paving and
Sewers

# JOHN S. BAILEY

## GENERAL
## Contractor

111 BROAD STREET

Phone Connections

Doylestown, Pa.

Both Phones

# Electrical Contracting
# Radio Supplies

PHILADELPHIA DIAMOND GRID BATTERY

## *Automotive Electrical Equipment*

*Autolite, Bosch, Gray and Davis, Connecticut*
*Dyneto-Eng. and Bendix Drive*

| | | |
|---|---|---|
| *Delco-Remy* | *Northeast* | *Klaxon* |
| *RCA* | *Atwater-Kent* | *Erla* |

**RADIOS**

**Timken Bearings** **Ball Bearings**

# Charles B. Moyer
## Doylestown, Pa.

# Philadelphia Suburban Gas & Electric Company

## *GAS & ELECTRIC APPLIANCES*

Main Office: -:- Jenkintown, Penna.

# W. C. Fleck & Bro.

*Incorporated*

## HARDWARE

309 York Road -:- -:- Jenkintown, Pa.

## PRINTING *of Quality*

¶ Mail and Telephone Orders given the same prompt and careful attention as if delivered personally at our office.

## NORMAN B. NUSS

203 SOUTH MAIN STREET

BELL TELEPHONE 154 NORTH WALES, PENNA.

# O. HENRIKSEN

BELL TELEPHONE 815 R 5

BREAD **Bakery** CAKE

Steam Baked—Fresh Every Day

**PLUMSTEADVILLE - PA.**

Philadelphia Office
7 N. Front St.
*Telephone, Market 3548*

Doylestown Office
*Telephone, Doylestown 342 W*

# W. H. DARE

*Doylestown and Philadelphia Express*

MOVING AND HAULING

*Telephone Hatboro 40*

HARTSVILLE, PENNA.

# Visit Clymer's Department Store

*OUR SPECIALTIES :*

"Maytag" Washing Machines
"Novelty" Pipeless and Hot Air Heaters
"Beechwood" and "Novelty" Ranges
Fox "Sunbeam" Pipeless and Hot Air Heaters
All Kinds of Oil Stoves
"Hoover" and "Universal" Electric Cleaners
"Hoosier" Kitchen Cabinets
Automobile Tires and Tubes
Living Room Suites and Furniture

**CLYMER'S DEPARTMENT STORE** **Doylestown, Pa.**

WM. C. GROFF H. R. CARWITHEN

# GROFF & CARWITHEN

COAL FEED SAND
LUMBER SLAG
MILL WORK CEMENT
NEW TILE CELOTEX
LADDERS TERRA COTTA PIPE
FLUE LINING
ROOFING MATERIALS

DOYLESTOWN, PA.

PHONE, 420

BELL PHONES: { Office, 189
{ Res., 287 W

*H. B. Rosenberger*

FEED

Coal, Hay, Straw, Cement, Sand, Stone, Lime,
Terra Cotta Pipe, Brick, Flue Lining, Etc.

DOYLESTOWN, PA.

C. S. Wetherill
& Son

COAL — SAND
LUMBER — SLAG
MILL WORK — CEMENT

ROOFING MATERIALS

BRISTOL — Pennsylvania

# Dublin Pants Company

# I. ROD

Dublin, Pa.



## "Superior" Septic Tank

*Requires No Cleaning Out*
*Sewage Disposal Without Sewers*

*No Filth*
*No Disease Germs*
*No Odor*

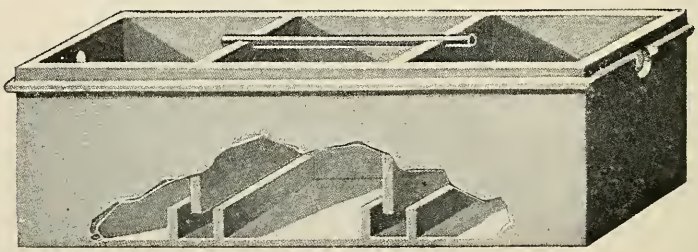

Equally adapted for farms, suburban homes and bungalows not having sewer facilities. Endorsed by health experts, engineers and thousands of satisfied customers.

*Manufactured only by*

## OL. ROSENBERGER'S SONS

Septic Tanks and Burial Vaults — LANSDALE, PA.

# Lansdale Silk Hosiery Company

*MANUFACTURERS OF*

Fine Sheer Chiffon All-Silk Hosiery

LANSDALE, PA.

---

## Townsend Manufacturing Company

HATFIELD, PA.

*Manufacturers of*

*"NULASTIC" for Corset and Brassiere Trade*

*AGENT*
E. W. JENKINS
301 Mariner and Merchants Building
PHILADELPHIA, PA.

*AGENT*
JOHN G. CHAPMAN
1123 Broadway
NEW YORK

---

BELL PHONE: 35

# HENRY J. KAUFLIE

## Contractor and Builder

*Hardwood Floors—Laid, Scraped and Finished*

156 E. MAIN STREET : LANSDALE, PA.

---

ESTATE OF GEO. S. SNYDER

# Hatfield Mills, Coal and Lumber Yards

**LUMBER OF QUALITY : MILL FEEDS**

*Specialties—Excelsior Brands*

TABLE CORN MEAL, BUCKWHEAT FLOUR
HIGH GRADE WHITE RYE FLOUR, WHEAT and RYE GRAHAMS, BALED HAY and STRAW

*Service and Quality Our Slogan*

Phones 44 and 39 J HATFIELD, PA.

ESTABLISHED 1872

HISTAND BROS.

*Slate, Tin and Asbestos*

**ROOFING**

**Spouting, Copper Cable Lightning Rods**

Shop: South Hamilton Street
DOYLESTOWN, PA.

---

THE DOYLESTOWN BAZAAR

Sale Every Friday

*Everything Sold on Commission*

ARTHUR A. FRETZ

*Auctioneer*

NORTH MAIN STREET DOYLESTOWN, PA.

---

PHONE, LANS. 4

**Lansdale Brick Company**

**MFRS. SHALE BRICK**

**FOR ALL PURPOSES**

**Lansdale, Pa.**

---

**Beechwood**

**Furnaces** **Enameled Ranges**

**QUAKERTOWN STOVE WORKS**

**QUAKERTOWN, PA.**

## *Brumbach Clothing Company, Inc.*

*Manufacturers of*

*Men's and Young Men's Suits and Trousers*

S. H. KENDIG, *Manager* — *Lansdale, Pennsylvania*

---

W. A. Crouthamel
Geo. M. Crouthamel

PANTALOONS

New York Office
215 4th Ave.
Stuy. 9472

## W. A. Crouthamel & Son

Office and Factory
404-406 Main Street

SOUDERTON, PA.

Local and Long Distance Bell Telephone 148-R-3

---

## *J. G. GODSHALL*

*Manufacturer of*

*White and Fancy SHIRTS*

*BOYS' WAISTS and BLOUSES*

*TELFORD, PA.*

---

## *Zendt Brothers*

*Manufacturers of* *CLOTHING*

*Souderton, Pa.*

---

Compliments of

## Mrs. J. C. Crouthamel

Clothing Manufacturer — PERKASIE, PA.

---

## ROYAL PANTS CO.

*MANUFACTURERS OF*

**...FINE TROUSERS...**

WALNUT ST., NEAR MAIN ST. — PERKASIE, PA.

ARTHUR H. MOYER, Mgr.

Executes Trusts Pays Interest on Deposits Insures Titles

## *Bucks County Trust Company*

Authorized Capital, $250,000; Paid-in Capital, $125,000; Surplus, $200,000

HENRY A. JAMES, *President* OSCAR O. BEAN, *First Vice-President*

C. S. WETHERILL, *Second Vice-President*

GEORGE H. MILLER, *Secretary and Treasurer* HARRY C. GARNER, *Asst. Secretary*

DOYLESTOWN, PENNA.

---

## DOYLESTOWN TRUST COMPANY

CHARTERED 1896

*Authorized Capital, $250,000.00*

*Paid-in Capital, $125,000.00 - Surplus, $140,000.00*

START A SAVING FUND ACCOUNT AND WATCH IT GROW

---

Phone 412-R-I

## Doylestown Concrete, Brick and Block Co.

BRICKS - SAND - BLOCKS - GRAVEL

*PLANT NEW BRITAIN* *Doylestown, Pa.*

---

## *Graham Brothers Trucks*

*and*

## *Dodge Brothers Motor Vehicles*

DOYLESTOWN A. N. Hellyer *PHONE 221*

---

## ANDRE BARNDT and HOFFMAN, Inc.

*Wholesale and Retail*

*BITUMINOUS* COAL *ANTHRACITE*

Office, West State Street DOYLESTOWN

---

## Doylestown Steam Laundry

*OFFICE AND PLANT*

*201-05 North Broad Street*

*DOYLESTOWN, PA.*

## Hotel and Institution Work

Capital, $150,000.00 Surplus and Profits, $590,000.00 Resources, $3,880,000.00

# FIRST NATIONAL BANK
## of LANSDALE, PA.

**Banking Department**
CHECKING ACCOUNTS
SAVING ACCOUNTS
CERTIFICATES OF DEPOSIT
CHRISTMAS CLUB
SAFE DEPOSIT BOXES
TRAVELERS CHECKS

**Trust Department**
WE ACT AS
EXECUTOR, ADMINISTRATOR
GUARDIAN, TRUSTEE,
ASSIGNEE, RECEIVER,
REGISTRAR of STOCKS
and BONDS, Etc.

*COMPLIMENTS OF*

# Citizens National Bank

LANSDALE, PA.

W. A. BRECHT
President

TRADE *"KRUPP"* MARK

HENRY L. FREED
Secy. and Treas.

# KRUPP FOUNDRY CO.
Manufacturers of
***High-Grade Cast Iron Soil Pipe and Fittings***
*IRON CASTINGS FOR THE PLUMBING SUPPLY TRADE*
**LANSDALE, PA.**

# ABRAM COX COMPANY
ESTABLISHED 1847

*Novelty*
STEAM AND HOT WATER BOILERS
TANK HEATERS, FURNACES, RANGES

*Fortune*
GAS RANGES COMBINATION RANGES
AND GAS WATER HEATERS

LANSDALE, PA.

**Bell Telephone 297**

# LANSDALE ICE AND STORAGE CO.
INCORPORATED
**Depend on Ice in All Weather**

**Plants**
**LANSDALE, PA.**
**PERKASIE, PA.**

# *BARKER PIPE FITTINGS CO.*
Supplies and Specialties for Steam, Water, Gas and Oil
PIPE, VALVES, FITTINGS AND TOOLS
Pipe Cutting and Threading to Sketch
OFFICE AND WAREHOUSE
**MARKLEY STREET, Near MARSHALL**
Norristown, Pa.
BELL TELEPHONE 1614

## F. D. HARTZEL'S SONS CO.

*FLOUR, FEED, COAL, SEEDS, FERTILIZER*
*and BUILDERS' SUPPLIES*

CHALFONT - :: - PA.

---

## R. H. BRYAN
## GENERAL BLACKSMITH

*Horseshoeing and Wheelwright*

*Repairing All Kinds of Machinery* *All Work Guaranteed*

Bell Phone 378-J-12 NEW BRITAIN, PA.

---

BELL PHONE 448 KEYSTONE PHONE 22-X

## GEORGE SOMMER

MANUFACTURER OF

"SOMMERMAID" AND "BONSOR" **BUTTER**

DOYLESTOWN, PA.

---

## *Fritzlyn Farms* *GUERNSEYS*

## W. F. FRETZ

**PIPERSVILLE - - - PENNA.**

---

Bell Phone, Buckingham 43-R-11

## WALTER B. WILEY

## *Buyer and Shipper of Hay and Straw*

MECHANICSVILLE, PA.

---

*COMPLIMENTS OF* LONG DISTANCE PHONE 170

## THE KELLER POTTERY COMPANY

MANUFACTURERS OF

*Standard Flower Pots, Azalea Pots,*
*Bulb Pans, Etc.*

**North Wales** **Pennsylvania**

# J. CARROLL MOLLOY
## *REALTOR*

22 EAST COURT STREET - : - DOYLESTOWN, PA

Specializing in farm properties. A long experience in selling farms enables us to give you a new kind of service. Bring your problems to us.

---

*Compliments of*

# J. A. Gardy Printing Company

*PRINTING* **Stationery** *ENGRAVING*

*"Everything for the Office"*

28 WEST STATE STREET Phone 369-J DOYLESTOWN, PA.

---

# *STRAND*

DOYLESTOWN

## *The Home of the Best Photoplays*

---

# *DIMMIG & LEAR*

*Fancy Fruit Produce Groceries Vegetables*
*Fish, Oysters and Clams in Season*

*23 West State Street* *Doylestown, Pa.*

*DOYLESTOWN 137*

---

PHONE, DOYLESTOWN 117-M

# ANTHONY M. OTT

*WELL DRILLER*

162 N. CHURCH STREET DOYLESTOWN, PA.

---

*BELL PHONE 176-M*

# W. L. HEACOCK

*Manufacturer of and Dealer in*

## HARDWOOD LUMBER

171 Mechanic Street Doylestown, Pa.

Rob't Shoemaker & Co., Inc.

*BENDER BROS.*

D. ATLAS & CO.

N. HALPERT
714 Sansom Street

ANDREW BROWN

MURPHY BROS.

Industrial Cold Storage and Warehouse Co.

MAX ROUNICK

BEITCHMAN BROS.

I. J. HORSTMANN

STILES BROS.

I. Halpern Bros. & Co., Inc.

Compliments of
F. T. GUCKER

Chas. H. Beifield and Co.

American Milling Company

*J. R. GRUNDY*

COMPLIMENTS OF
WM. R. CHAPMAN

*MRS. C. HORWITZ*
*12th and City Line*

I. WAGMAN

A. BERKMAN
GERMANTOWN

E. S. PERKINS

***S. F. Woodhouse***

K. FELDMAN

COMPLIMENTS OF
A. WEINFELD & SON

WM. F. BELSTERLING
441 N. 3rd Street

COMPLIMENTS OF
S. HIRSHENHORN & SONS
137 N. 3rd Street

CHABROW BROS.

*PETER SCULLY*

WM. YOUNG

K. AGRE & SON
133 Pine Street

PETER HELLBERG

*Florist*

CHALFONT, PA.

*Carnations and Sweet Peas a Specialty*

*Harry H. Histand*

ARCHITECT

DOYLESTOWN, PA.

G. E. Willard

ICE and Cold Storage

West Ashland Street

Doylestown, Pa.

Bell Phone 26-M

*Established 1892*

*S. H. SWARTLEY*

MANUFACTURER OF and DEALER IN

Pure Cider and Cider Vinegar

*New Barrels and Kegs*

Cider Mill and Warehouse, 228 to 240 Wood St.

DOYLESTOWN, PA.

*Special Attention to Telephone Orders*

Store 107-J Residence 193-R

H. R. GEHMAN

*Manufacturer of* Harness

Wholesale and Retail Dealer in

*Collars, Whips, Blankets, Trunks, Bags, Auto Robes and Auto Supplies, Etc. Automobile Tires and Tubes*

DOYLESTOWN, PENNA.

Dr. Wesley Massinger

*Veterinarian*

CHALFONT - PENNA.

NYCE PLANING MILL COMPANY

*Doors, Sash, Linabestos, Wall-Board, Building and Roofing Papers, Certainteed Shingles Mill Work and Building Material*

239 Decatur Street

Bell Phone 457 DOYLESTOWN, PA.

*Pine Run Country Club, Inc.*

HORSHAM TOWNSHIP

*Commercial Club*

AMBLER, PA.

*Green Fee - - $2.00*

BELL PHONE, AMBLER 497

S. M. Arcade

*FIRST-CLASS*

*SHOE REPAIRING*

*and Shoe Shining Parlor*

33 East State Street

Doylestown

Bell Phone 400

HAYMAN-RADCLIFF MOTOR COMPANY

*"SALES" Authorized* Chevrolet *"SERVICE" Dealer*

*TAXIS TO HIRE*

STATE and MAIN STREETS

Doylestown, Pa.

**John F. McIlvaine Co.**

325 MARKET STREET
Philadelphia, Pa.

COMBINATION
*Mac* LAST

BLACK KID TAN
IN STOCK
Sizes 3 to 9 Widths A to E

---

Bell Phone
Market 2172

Specialties
FELT SLIPPERS

**H. Heicklen**

*Wholesale*
SHOE STORE SUPPLIES
*Specialties*
Infants' and Children's Shoes
421 Market St. Philadelphia, Pa.

---

ESTABLISHED 1817

**Monroe Bros. & Co.**

Wholesale Distributors of
SHOES and RUBBER FOOTWEAR
49 NORTH THIRD STREET
Philadelphia

---

**CHARLES T. ROBINSON**

**Bags and Bagging**

107-109 Walnut Street
PHILADELPHIA, PA.

---

W. BODEK CO.

**Hosiery**

53-55 N. Third Street
PHILADELPHIA

---

*Compliments of*

***ELIAS WILF***

**Floor Coverings**

*209 and 211 CHESTNUT ST.*
*PHILADELPHIA, PA.*

---

**Harry Cohen & Co.**

NOILS, WOOL, WASTE
and Manufacturers of
WORSTED YARNS
216 Chestnut Street
PHILADELPHIA, PA.

---

**F. W. HOFFMAN & CO.**

*Everything for the Janitor*
*Cleaning Materials*
*Sanitary Equipment*
35 and 37 South Fourth Street
PHILADELPHIA

---

**Frank H. Stewart Electric Co.**

STEWART'S OLD MINT GOLD STANDARD
**Electrical Supplies**

*37 and 39 N. SEVENTH ST.*
*OLD MINT BUILDING, PHILADELPHIA*

---

**Jas. L. Wilson & Co.**

DRY GOODS
*COMMISSION MERCHANTS*
239 CHESTNUT STREET
Philadelphia

*Compliments of*

**ARMON & COMPANY**

*35 S. Second Street*
*PHILADELPHIA*

---

Bell Phone Keystone Phone, Main 3145

**Standard Upholstered Furniture Co.**
Manufacturers of
FINE PARLOR *and* LIBRARY FURNITURE
209 North Second Street
Philadelphia, Pa.

---

Bell, Market 1036 Keystone, Park 2817

**D. Becker & Sons**
Manufacturers of
UPHOLSTERED FURNITURE
1151 to 1161 N. THIRD STREET
PHILADELPHIA PA.

---

**Philip L. Sheerr AND SONS**
*Manufacturers*
***Hairvas***
*Soft Roll Interlinings*
Orchard and Van Dyke Sts.
*Frankford, Philadelphia, Pa.*

---

*Spiral Mailing Tubes* *Round Cartons*

**G. A. F. Gentzsch**
Manufacturer of
Plain and Fancy Paper Boxes
S. E. Cor. 21st and Jefferson Sts.
Philadelphia, Pa.

---

Bell, Market 1373
Keystone, Main 1725

**WILLIAM J. KEES**
PACKING BOX
MANUFACTURER
111-13-15-17 N. ORIANNA ST.
PHILADELPHIA, PA.

---

Phones { Poplar 5372 / Race - 4573 } We Buy and Sell Everything in Burlap

**Guarantee Burlap Bag Co.**
Incorporated
*NEW AND SECOND-HAND*
BAGS
BURLAP
BAGGING
BARREL COVERS
27th and Brown Sts., Philadelphia

---

***The Perkiomen Trunk & Bag Co.***
*INCORPORATED*
*27 So. Fourth Street*
*Philadelphia*

---

**C. H. SPROWLES**
*Paper Box Manufacturer*
Frankford Ave. and Ruan St.
Frankford, Philadelphia

---

NEW YORK CHICAGO LOS ANGELES

**OEHRLE BROTHERS COMPANY**
PHILADELPHIA

Upholstery Trimmings Rope Portieres

COMPLIMENTS OF

JOS. M. ADAMS COMPANY

WORSTED AND WOOLEN YARNS

MANAYUNK, PHILADELPHIA

---

Bell
Oregon 3958

Keystone
Main 7917

Compliments of

*Modern*
*Cloth Sponging Co.*

1030 South Tenth Street
PHILADELPHIA

---

GIRARD SMELTING AND REFINING CO.

RICHMOND AND TIOGA STS.

PHILADELPHIA, PA.

---

Charles J. Williams

SANITARY PLUMBING
STEAM and HOT WATER HEATING

2237-41 N. 30th STREET

PHILADELPHIA

---

*Phone, Poplar 0782*

LOVE CONE CO., Inc.

Wholesale Bakers of

French Hand Rolled
Sweet Cake Cones
Love's Butter Pretzels

*953-55-57 N. HUTCHINSON ST.*
PHILADELPHIA, PA.

---

GEORGE H. RAPSON

*Conveyancer and*
*Real Estate Broker*

51 N. SIXTH STREET
Philadelphia

---

BELL, MARKET 1570

S. SMITH
DIAMONDS
WATCHES, CLOCKS and JEWELRY
*1046 N. SECOND STREET*
Philadelphia

---

PAXSON'S SANITARY
SWEEPING COMPOUND
*Brooms, Dusters, Brushes*
KEEPS THE DUST DOWN RIGHT PRICES
PAXSON MANUFACTURING CO.
1026-28 N. THIRD STREET
PHILADELPHIA

---

COCOANUT SPECIALTY CO.

Melrose Confections

1214 Crease Street
PHILADELPHIA

---

BELL - MARKET 5110 OPEN SUNDAYS
KEYSTONE, PARK 2972

ART MONUMENT NOVELTY CO.

Monuments in Marble and Granite

Office and Works:
1006 NORTH 4TH STREET
Philadelphia

Evenings Call
Waverly 4365

## H. Toggweiler

HEATERS
RANGES
ROOFING

**3120 Ridge Avenue**
PHILADELPHIA

---

*Compliments of*

## JOHN H. RICHTER

3021 West York Street
PHILADELPHIA

---

Bell Phone, Tioga 2556

## Wm. Goodwin & Son

Southwest Corner
21st and Westmoreland Streets

**Plumbing**
**Heating**
**Roofing**

---

Bell, Diamond 4320 Keystone, Park 4333

## THE KRUGER & BLIND CO.

*GENERAL MACHINISTS*

ALL MAKES OF ENGINES,
ICE MACHINES AND PUMPS REPAIRED

*Office and Works:*

511-513 Master St., Philadelphia, Pa.

---

*Bell, Columbia 6142 Keystone, Park 1942*

## J. LORBER

JOBBER OF

Plumbing, Heating
and Roofing Supplies

1930-32 Germantown Ave.
PHILADELPHIA

---

BELL PHONE

## ALBERT F. KAERCHER

ROOFING — Safety Guard Appliances
HEATING — Sheet Metal Work . .

*OFFICE*

2904-06 West Fletcher Street
PHILADELPHIA

---

## Hugh Hazlett & Son

**Carpenters**
***and* Builders**

1701 N. Twentieth Street
PHILADELPHIA

Telephone Connection

---

## F. M. VENZIE & CO.

*Incorporated*

CONTRACTING PLASTERERS

*Manufacturers of*

Art Marble Artificial Stones
Art Travertine Ornamental Plaster

2608-28 W. Huntingdon Street
Philadelphia, Pa.

---

Market 1332 Park 4078

## H. SACKS CO.

*Wholesale Jobbers in*

PLUMBING, HEATING
*and* ROOFING SUPPLIES

Franklin and Poplar Streets
Philadelphia, Pa.

---

All Sizes PIPE New and Second Hand

*FOR ALL PURPOSES*

Furnished with New Threads and Couplings
or Cut to Specifications

FITTINGS, VALVES, ETC.

## *Frank Griffith*

*412 to 424 MOYER STREET*
*Philadelphia, Pa.*

*Bell Telephone, Frankford 0197*

## Sylvania Dyeing Co., Inc.

DYERS and BLEACHERS
*of*
**SILK HOSIERY**

4351 ELIZABETH STREET
FRANKFORD, PHILADELPHIA

---

*JACQUARD THREAD*

## R. J. Ederer Thread Co.

Flax Spinners and Manufacturers of
*Linen Threads*

*Unity and Elizabeth Streets*
*Frankford, Phila.*

---

*Compliments of*

## Adelphia Worsted Mills

Manufacturers of

**Worsteds and Woolens**

Shackamaxon and Wildey Streets
Philadelphia, Pa.

---

## Betzold Bros.

Dressers and Cleaners of

# FURS

*3525-27-29 N. Second Street*

---

*Compliments of*

## Thos. Dawson & Co.

# DYERS

Amber and Silver Streets

---

*New York Office, 366 Broadway*

## Brownhill & Kramer

Manufacturers of
*FULL-FASHIONED AND SEAMLESS*

***HOSIERY***

East Columbia Ave.
Memphis and Orange Streets
PHILADELPHIA, PA.

---

Telephone Connections
Cable Address: "KEMPF" Philadelphia

## Wm. F. Kempf & Son

Manufacturers of

**COCOA MATS *and* MATTING**

1027 North Fourth Street
Philadelphia

---

## John D. Grover & Sons Co.

WOOL and HAIR

Somerset and Tulip Sts.
PHILADELPHIA

---

## Penn Embroidery Co.

*Manufacturers of*

EMBROIDERIES
*and* NOVELTIES

2611 West York Street

---

## KEMPF BROTHERS

*Manufacturers of*

# Shredded Waste

*Office and Factory:*
2613-19 Coral Street
*Warehouse:*
2619-21 Emerald Street

Established 1883

## John Galbraith

WOODEN BOXES, CRATES AND SHOOKS

Schuylkill Ave. and Bainbridge St.
Philadelphia, Pa.

---

Telephones
Lombard { 5796 / 5797 Main 7724

## J. T. RILEY, Inc.

LUMBER

618 AND 626 PINE STREET
Philadelphia

---

Bell, Lombard 5686 Keystone, Main 4288

## MITTIN BROS.

LUMBER

Mill Work, Beaver Board and Sheetrock

780-782 SOUTH SECOND STREET
Philadelphia, Pa.

---

## John W. Moore

RETAIL LUMBER

2619 Susquehanna Avenue
Philadelphia

---

Bell Phone, POPLAR 0501

## WM. J. WANG

*Ice Cream*
*Water Ices, Fancy Cakes*

1428 COLUMBIA AVENUE
PHILADELPHIA, PA.

---

Jas. S. McCauley J. Irvine Crummer

ESTABLISHED 1857

## J. & W. McCAULEY

PACKING BOX MANUFACTURERS

963-971 FRANKFORD AVENUE
PHILADELPHIA

---

Bell Phone, Dickinson 0453
Keystone, Race 5651 A

## JOHN J. FODEY

*Dealer in*

BOXES

25TH and TASKER STREETS
PHILADELPHIA

---

IT'S A PLEASURE TO TAKE A BATH IN A ROOM LINED WITH

## UPSON TILE

*Inexpensive and Lasts a Lifetime*

ALEXANDER ADAIR

LUMBER DEALER

Howard, Berks and Mascher Sts.

---

BELL PHONE—COL. 7375

## HENRY W. NEWMAN

CENTRAL BARREL WORKS

Barrels Bought of All Descriptions

2617-31 W. HAROLD STREET
PHILADELPHIA, PA.

---

Phone, Stevenson { 6640 / 6641

## Chas. A. Green & Son, Inc.

HORSE MANURE
COW MANURE
(In Carlots)
PULVERIZED SHEEP MANURE
(In 100 Lb. Burlap Bags)

1236-40 N. NINTH STREET
PHILADELPHIA, PA.

*Bell Phone, Lombard 1815*

## Feldenheimer & Bulkin

MAKERS OF

**COATS, SUITS AND DRESSES**

121 N. SEVENTH STREET
PHILADELPHIA

---

Established 1829 — Both Telephones

## CHARLES DORRANCE JONES

Formerly J. JONES & BRO.
Office: 429 LOCUST STREET

*OILS and GREASES*

Warehouses
429 LOCUST STREET
326 S. LAWRENCE ST.
Philadelphia

*Balkan Oils, Greases and Soaps*
"Worth more than they cost"

---

POPLAR 0190

## QUAKER CITY PAPER BOX COMPANY

*Incorporated*

TWELFTH AND BROWN STS.
PHILADELPHIA

---

## THE PROGRESS PAPER BOX MFG. CO.

Manufacturing of all kinds of
PAPER BOXES

*821-25 NORTH 13TH ST.*
Philadelphia, Pa.

---

## North American Button Manufacturing Company

INCORPORATED

*Manufacturers of*
IVORY BUTTONS

Howard and Palmer Streets
PHILADELPHIA, PA.

---

## Alfred C. Haines

*PLATE and WINDOW*

***GLASS***

**56 NORTH FRONT STREET**
PHILADELPHIA

---

## SHOETTLE PAPER BOX COMPANY

FRONT AND LAUREL STREETS
PHILADELPHIA

RALPH J. SHOETTLE
Manager

---

## Adelphia Pearl Button Co.

MANUFACTURERS OF
**PEARL BUTTONS**

3509-11 N. Randolph St.
PHILADELPHIA, PA.

---

Monogram Brand
*Trade Marks Reg. in U. S. Pat. Office*

## GEORGE K. HALE MFG. CO.

Manufacturers of
*BONE BUTTONS*

S. W. Cor. 3rd & CUMBERLAND STS.
PHILADELPHIA

---

## M. HALPERN & SONS

MANUFACTURERS OF
HIGH-GRADE
UPHOLSTERING FRAMES

*2229-31 N. AMERICAN STREET*
Philadelphia, Pa.

C. HYMAN H. LIEBERMAN

## HYMAN & LIEBERMAN

*Wholesale Commission Merchants in*

FRUITS and PRODUCE

127 DOCK STREET

Telephone Connections PHILA., PA.

---

BELL, JACKSON 1675 KEYSTONE, MAIN 1039

## DAVID AVERBACH

Manufacturer of and Wholesale Dealer in

BOLOGNA, SAUSAGES
PICKLED TONGUES, BEEF, ETC.

S. E. Cor. Moyamensing Ave. and Moore St.
PHILADELPHIA

---

Isaac M. Sheaffer Stanley Marvel

## *Sheaffer & Marvel*

Wholesalers and Jobbers

**BUTTER AND EGGS**

*106 N. Delaware Avenue*

**Philadelphia**

Phones:
Keystone, Main 3561
Bell, Market 1166

References:
Union Nat. Bank, Phila.
Dun's & Bradstreet's

*Members Phila. Produce Exchange*

---

## UNITED BEEF AND PROVISION CO.

*Wholesalers and Manufacturers*

SMOKED MEATS AND SAUSAGES

*900-12 Poplar Street*
Philadelphia

Both Phones

---

PHILADELPHIA NEW YORK

## N. & H. O'Donnell Cooperage Co.

Manufacturers of

*SLACK BARRELS*

MOORE STREET, WATER TO SWANSON

*Philadelphia, Pa.*

---

## Edward Roberts

*FRUITS and VEGETABLES*

220-22 Dock Street

Philadelphia, Pa.

---

Bell, Lombard 3395 Keystone, Main 1409

*ROSEMOUNT TUB BUTTER*

## SAMUEL SALER

*Dealer in*

BUTTER, EGGS AND CHEESE

*Office and Warehouse*

*38 SOUTH WATER STREET*

*PHILADELPHIA, PA.*

---

Bell, Oregon 2354 Keystone, Main 2721

Julius Lackow Harry Kimmelman
Max Cohen

## *South Philadelphia Dressed Beef Company*

ABATTOIR AND OFFICE

232 TO 240 MOORE STREET

---

## P. CALLAHAN

*Teamster*

1305 ARCH STREET

---

Bell, Lombard 2916 George H. Buzby
Lombard 2917 Louis M. Buzby
Keystone, Main 7589 G. Harold Buzby

## C. M. Buzby & Sons

LUMBER and MILL WORK
BEAVER BOARD

612-632 WASHINGTON AVE.

Philadelphia

ARMY and NAVY GOODS
of Every Description
*Complete Camping Equipments*
Write—Phone—Call on Us
DREIFUS & CO., Inc.
2007-2009 Frankford Avenue
12 and 14 South Second Street
PHILADELPHIA, PA.

MAHLON A. YOUNG
*MANUFACTURER AND SHIPPER OF* ICE
MAIN OFFICE AND PLANT
1944-52 N. PHILIP STREET
*P. & R. Railway Co. Depot,*
*American and Berks Streets*
*2144-46 Glenwood Avenue*

*BELL PHONE*
CARSON BROTHERS
Hauling Contractors
DAILY TO AND FROM
Kensington (Penna. R. R.)
Second and Berks (P. & R.)
1802 N. Front Street

COMPLIMENTS OF
Isaac G. Ferguson
*Teamster and Rigger*
Front and Palmer Streets

Both Phones
Standard Packing Box Co.
*Manufacturers of*
The Kind of BOXES You Want
WHEN YOU WANT THEM
A and Venango Streets
PHILADELPHIA

*Established 1875*
Bell Phone, Market 2977
Res. Phone, Fox Chase 1937-J
CHARLES JANN
SANITARY PLUMBING
Steam and Hot Water Heating
Gas Fitting
505-07-09 N. Lawrence Street
Philadelphia
Jobbing promptly attended to

J. BENDER
Wholesale and Retail Dealer in
RAGS, PAPER, IRON
and METALS
2521 RIDGE AVENUE PHILA.

123 N. Montpelier Ave.
Atlantic City, N. J.
POPLAR 0950
Bell Phone
Keystone Phone
TRY
G. E. BROWNBACK
Maker of the Famous Golden Butter
RIDGE AVE. FARMERS' MARKET
1810 Ridge Ave., Philadelphia
A Phone Call or Postal Will Receive Prompt Attention

*Bell, Market 3945* *Keystone, Main 5871*
COMPLIMENTS OF
The Clean Towel Supply Co.
430 RACE STREET
PHILADELPHIA
Office and Factory Towel Service

FRANK KELLEY, Jr.
President
FRANK KELLEY
Secretary and Treasurer
Peerless Belt Lacing Machine Co.
Manufacturers of the
PEERLESS BELT LACER
Coiled Wire Lacing, Spiral Needles and Rawhide Pins
SWANSON & MOORE STS.
Telephone Connection PHILADELPHIA, PA.
Cable Address: "COGS" Philadelphia

# PAPER MILL SUPPLY CO

*WASTE PAPER*

*Office*

2029-31 W. MADISON STREET

*Phila., Pa.*

---

*Bell, Diamond 2469* *Columbia 5528*
*Keystone, Park 4025*

## Joseph Albert & Son

DEALERS IN

SCRAP IRON and METALS

*Highest Prices Paid*

1806-08-10 N. 25th St. Philadelphia

---

Bell Phone, 1552 Oregon—Keystone Phone, 7686 Main

## CHRISTOPH KOCH CO.

*Dealers and Manufacturers of All Kinds of*

SLACK BARRELS

*HALF BARRELS - - - - KEGS*

Office and Works

WATER ST. to SWANSON ST.

Below McKean Street

PHILADELPHIA

---

Bell, Walnut 0673 Keystone, Race 2022

## SOUTHWARK SMELTING AND REFINING CO.

White Metals and Drosses

717-23 S. TWELFTH STREET

Philadelphia, Pa.

---

## MINK SMELTING

... AND ...

## REFINING WORKS

*N. E. Corner*
*18th and Washington Ave.*

PHILADELPHIA, PA.

---

Bell Phone, Lombard 7676
Keystone Phone, Main 6727

## Penna. Burlap Bag Co.

*Manufacturers of*

NEW BURLAP BAGS

Dealers in SECOND-HAND BAGS

*606-10 S. Water Street*
*Philadelphia, Pa.*

---

Bell, Oregon 6815 Keystone, Main 4366

Trade SAXSON'S Mark

## L. SACKS & SONS

*Plumbing and Heating Supplies*

1417 South Eighth Street

Warehouse: 1418 So. Franklin St. 1519 So. Franklin St.

PHILADELPHIA, PA.

---

Bell, Oregon 5134 Keystone, Main 6104
Oregon 8454-W

## J. Frank & Son

Bottlers of

SOFT DRINKS

612-616 MOORE STREET

Philadelphia, Pa.

---

## JOS. EICHMANN

WAGON BUILDER

1219 Bainbridge Street

---

*LOMBARD 5897* *MAIN 3564*

## S. MAXMAN

*Paper Makers' Supplies*
*New*
*Cotton and Woolen Cuttings*

515 SOUTH RANDOLPH STREET

Philadelphia

If You Come to Tioga, See THE-MAN-ON-THE-SPOT

**CHARLES W. RUETER**

*..Everything in Real Estate..*

1703 W. TIOGA STREET PHILADELPHIA, PA.

---

BANK and OFFICE PARTITIONS

## John E. Sjöstrom Co.

Incorporated

CABINET MAKERS

1719 NORTH TENTH STREET

PHILADELPHIA

---

Charles A. Sadler R. E. Sadler

*Members of Phila. Real Estate Board, Inc. Penna., 1908*

ESTABLISHED 1868

## Wm. Sadler's Sons

Successors to William Sadler

Real Estate Brokers and Insurance

Houses Bought, Sold and Rented
Care of Estates a Specialty

1526 Columbia Ave. Philadelphia

---

## Fred. P. McCarthy

Electrical Contractors

*4511 LANCASTER AVE.*

---

## Charles Gross

PASTEURIZED

*Milk and Cream*

2123 Westmoreland Street

PHILADELPHIA

---

Phones: Belmont 6995 West 25

## S. MARGOLIS

Dealer in

## Coal and Ice

Office and Yard

Forty-eighth and Parkside Avenue
Philadelphia

---

*Agents for RUSSWIN Hardware*
*Russell & Erwin Manufacturing Co.*

## Adolph Soeffing & Company

**HARDWARE**

*833 Arch Street, Philadelphia*

---

## Harry R. Rust

*Manufacturer of*

OFFICE and BANK PARTITIONS

STORE FIXTURES

*19 S. Eighth Street*
*724-26-28 Ludlow Street*
*41-43 N. Hutchinson Street*

*PHILADELPHIA*

# H. D. REESE

MEATS

1208 ARCH STREET PHILADELPHIA

---

Sow QUAKER Brand

## CLOVER and TIMOTHY SEED

OVER 99½% PURE

---

## ROBERT L. LATIMER & CO.

Mill, Mine, Elevator, Conveyor and Power Transmission Machinery and Supplies

24-26 NORTH FRONT STREET - PHILADELPHIA

---

## M. & J. B. McHUGH

892 Markoe Street
PHILADELPHIA

**Contractors**

---

## Boyertown Burial Casket Co.

*Bronze, Metallic, Hardwood and Cloth-Covered Caskets*
*Robes and Linings*

*PHILADELPHIA, PA.* *BOYERTOWN, PA.* *NEW YORK, N. Y.*

---

**Interior Decorating** of the Better Kind

WE HAVE A COMPLETE STOCK OF THE VERY LATEST SHADES AND DESIGNS

## A. B. DRUCKER

1937 MARKET STREET

---

## The Lamp Factory

N. E. COR. SIXTH AND MARKET STS. PHILA., PA.

*WE have the finest and most varied selection of Lamps in the City*

# Columbia Avenue Trust Company

BROAD AND COLUMBIA AVENUE

*WE PAY* 4% *INTEREST ON SAVINGS ACCOUNTS*

" " 2% " " *CHECKING ACCOUNTS*

Capital Paid in - - - - - - - - - $ 500,000.00

Surplus and Undivided Profits Over (Earned) - $1,001,580.00

*Fridays Continuously From 9 A. M. Until 10 P. M.*

WM. A. CARLILE, President — ALBERT B. MILLETT, Vice-President — JOS. B. MONTGOMERY, Secretary and Treasurer

Open Monday and Thursday Evenings, 6 Until 8 P. M.

---

*WHEN DISSATISFIED with Your Work*

## *Try* Forrest Laundry

## *1221-23-25 COLUMBIA AVE.*

Lace Curtains and Floor Linens a Specialty

*BOTH PHONES*

---

## *Electrical Work* of EVERY DESCRIPTION Installed and Repaired

We also have a stock of Electrical Appliances and Supplies

*If your residence is not wired for Electric Lighting, we can wire without damaging your walls or floors*

## ALBERT GENTEL, Inc.

*Electrical Contractors*

1503 COLUMBIA AVENUE
4445 GERMANTOWN AVENUE PHILADELPHIA

---

# B. Franklin Waldron

*PAINTING* — *CANVAS PANELING*
*WALL PAPERS* — *ELECTRIC WIRING*
*TILE BATH ROOMS* — *SPECIAL FIXTURES*
*HARDWOOD FLOORS* — *CORNICE MOULDING*
*GENERAL INTERIOR ALTERATIONS*

## 1515 MONTGOMERY AVENUE

Phones { Oregon 4010
Oregon 4908

## Ellsworth French Cleaning and Dyeing Co.

N. E. Cor. 24th and Ellsworth Streets

PROMPT SERVICE GOODS CALLED FOR AND DELIVERED

## Steam, Vapor, Vacuum and Hot Water Heating

IMPERFECT HEATING PLANTS CORRECTED

*Specializing in Residential Heating Apparatus*

**KRIEBEL & COMPANY**

**822 Green Street Philadelphia**

Contractors for the heating installation in the MORRIS LASKER MEMORIAL HALL

## WILLIAM H. WATTS & CO.

ARTISANS IN TILE AND MARBLE

ARCHITECTURAL FAÏENCE

PERIOD FIREPLACES

151 N. Sixteenth Street : Philadelphia

ABOVE THE PARKWAY

## *HOTEL DENNIS* *Atlantic City, N. J.*

## Chalfonte Hotel

Compliments of **HOTEL KNICKERBOCKER** ATLANTIC CITY, N. J.

*William B. Cravis, Managing Director*

Bell Phone
Poplar 5469

*"Used Cars of Merit"*

**BARON'S**
**Auto Exchange**

1244-46 N. Broad Street Philadelphia, Pa.

---

Paper Hangings Plain and Frescoing - Painting Wall Fabrics Room Mouldings

**WILLIAM H. WARD**
ARTISTIC WALL DECORATIONS
S. E. Cor. 15th and Oxford Streets
Bell Phone, Columbia 6981 PHILADELPHIA

---

*At your service in all matters concerning*
*Real Estate and Insurance*
*Conveyancing*
*Mortgages*
*Building and Loan Associations*

Established 1910 Poplar 0835

**William Friedrich**
**REALTOR**
**1235 W. Girard Ave.**
PHILADELPHIA, PA.

*Office of the ALPHA FINANCE COMPANY, Inc.*
*Ask Any of Our Satisfied Clients*

---

CUSTOM MADE **STYLE SHOES**
FOR **STOUT WOMEN** IN STOCK
Designed and built to make stout feet and ankles appear stylishly slim
SEAFRIED BROS.
2811 GIRARD AVE. PHILADELPHIA SOLD NOWHERE ELSE

---

**H. ELMER & CO.**
***REALTORS***
15th and MASTER STREETS
Phone, Stevenson 9000

**A. MacBride & Co.**
*HEATING*
*PLUMBING*
*ROOFING*
*BRICKWORK*
*PHONES* 1317 Girard Ave.

---

RITTENHOUSE 9225-9226 "HOWE KNOWS HOW" KEYSTONE, RACE 5795

**C. E. Howe Addressing & Printing Corp.**
*Personalized Service*
S. M. FELDENHEIMER, President
1710 and 1712 Market Street
Philadelphia

---

**FRANK C. SNEDAKER & CO., Inc.**
BUILDERS' MILL
*"Millwork of the Better Kind"*
Ninth and Tioga Streets

***FERGUSON CARPET CO.***
*Stenton Ave. & Rockland St.*
*Wayne Junction*
*Philadelphia*

*Compliments of*

**WM. R. DOUGHERTY**

---

A FRIEND

---

H. M. BARNET

---

Bonwit Teller & Co.

**Meng's Sons**

---

**Paxson - Taggart, Inc.**

*Conkling - Armstrong Terra Cotta Co.*

---

*Captain James L. Crawford*

C. J. McDermott
105 N. 4th STREET

---

**Philadelphia Manufacturers' Mutual Fire Insurance Company**

*Edwin I. Atlee*
*President*

*Commercial Trust Bldg.*

---

**Mississippi Pearl Button Company**

FACTORY
Burlington, Iowa

Salesroom:
*1017 ARCH STREET*
*Philadelphia, Pa.*

**Pressman - Gutman Silk Co.**

*PHILADELPHIA*

---

*Bell Phone, Lombard 1050*

**Specialty Furniture Co.**

*Wholesale Furniture*

Maurice G. Cohn
221 CHESTNUT STREET
*PHILADELPHIA*

**HARRY LINSK & COMPANY**

*40 North Sixth Street*
PHILADELPHIA

**Refrigerating Plants**

# Pennsylvania Engineering Co.

**1119-21**
**N. Howard St.**
PHILADELPHIA, PA.

# H. B. HANFORD CO.

*Wholesale*

## Rubber Footwear

427 Market Street
PHILADELPHIA

# CARNEY & RIEGE

*DRESS, MILLINERY and LAMP SHADE TRIMMINGS*

Kensington Ave. and Huntingdon St. Philadelphia, Pa.

*Compliments of*
**Herbert Newton & Co.**

*George Wood, Sons & Company . . . .*

# Delaware Storage and Freezing Co.

211 CALLOWHILL STREET

PHILADELPHIA

---

# John J. Hitschler & Son

RECEIVERS—WHOLESALERS—JOBBERS

## BUTTER and EGGS

1221-1223 South Street Philadelphia

---

# Julius Sostmann & Sons, Inc.

Wholesale Butchers

*MEATS -:- POULTRY -:- PROVISIONS*

705 Callowhill Street
407-9 N. Franklin Street
PHILADELPHIA, PA.

---

NEW YORK

Meridale
BUTTER

ATLANTIC CITY

Meridale
MILK POWDER

## MERIDALE FARMS

AYER & McKINNEY

9 and 11 North Water Street
Philadelphia

TELEPHONES: Bell, Market 5030 Keystone, Main 7324

*Compliments of*

## *Wildman Mfg. Co.*

Norristown, Pa., U. S. A.

## GRATER-BODEY CO.

Lumber, Millwork
& Building Supplies

Norristown Pennsylvania

***Cheltenham & Jenkintown Ice Manufacturing Company***

*Highest Grade Coal*

*Faultless Ice*

Main Office: OGONTZ
Phone Connection

Plants: OGONTZ AND WYNCOTE

*Telephones:*
*Ogontz 226-50 J* *Melrose 1432*

Compliments of
**GEORGE ROYLE & CO.**

**HARRY L. DETWILER**
*Manufacturer*
**Men's Trousers**
Broad Street Telford, Pa.

*COMPLIMENTS OF*
**L. M. SCHWENK**
PERKASIE, PA.

*Compliments of*
**E. J. HEINKE**

**FELBIN BROTHERS**

*COMPLIMENTS OF*
**GEO. R. BEITLER**
PERKASIE, PA.

**H. A. DETWILER COMPANY**
Perkasie, Pa.

*Compliments*
WILLIAM H. RORER
Philadelphia

*Compliments of*
**Fisher, Bruce & Company**

**Burke Bros.**

## W. H. Zimmerman

STEAM AND HOT WATER HEATING *Plumbing*

*Dealer in All Kinds of*

Pumps, Water Wheels
Hydraulic Rams, Etc.

*109 E. Main St., Lansdale, Pa.*

---

# JOSEPH J. DAVIS

**Metals, Iron and Steel Scrap**

Paper Mfr's Supplies

600 GREEN STREET LANSDALE, PA.

---

# LANSDALE-PHILADELPHIA DAILY EXPRESS

JACOB L. HEEBNER, Proprietor

Philadelphia Office
7 NORTH FRONT STREET
Phone, MARKET 3318

Lansdale Office
50 SUSQUEHANNA AVENUE
Bell Phone 254

---

*COMPLIMENTS OF*

## Federico DiNunzio

NEW SHOES AND REPAIRING

Bicyclcs and Supplies

LANSDALE, PA.

---

*Bell Phone 286 W*

# HARRY R. BARRETT

*Paints, Oils Glass* **Hardware** *General Supplies*

Cor. Ashland and Main Sts.

DOYLESTOWN, PA.

---

*Compliments*

## P. A. Specht

MANUFACTURER OF

FINE TROUSERS

BLOOMING GLEN, PA.

---

BELL PHONE OGONTZ 1178

## Jenkintown Market

FANCY FRUITS and VEGETABLES

*HIGH GRADE CANNED GOODS*
*FRESH FISH AND OYSTERS*

S. E. Cor. York Road and Greenwood Ave.
JENKINTOWN PA.

---

BUILDING LOTS AT WILLOW GROVE FOR SALE

BOTH PHONES

## HENRY SPECHT, Jr.

CONTRACTOR AND BUILDER

WILLOW GROVE, PENNA.

---

*Compliments of*

# Dr. LOUIS SEIGLER

Doylestown

---

## *WM. P. ELY & SON*

Dealers in

*Ready-to-Wear Clothing for Men, Boys, Children*
*Gents' Furnishing Goods, Hats, Caps, Boots and Shoes*

Opp. P. & R. Depot DOYLESTOWN, PA.

KEYSTONE PHONE, PARK 438

## HARRY WOLDORF

DEALER IN

SCRAP IRON : METALS

Office, 1740-42-44 N. SECOND ST.

Yard, 1741-43-45 N. PHILIP STREET

PHILADELPHIA, PA.

---

*Both Phones* *Harry Starg*

## Eastern Iron and Metal Co.

*DEALERS IN*

SCRAP IRON, STEEL
and METALS . . . . .

Office and Yard

*2152-54-56 N. Marshall Street*

PHILADELPHIA

---

BELL, POPLAR 8828 KEYSTONE, PARK 1632

## A. ALBERT

DEALER IN

ALL KINDS OF PAPER STOCK

SCRAP IRON, RAGS AND METALS

913-915 N. 17TH STREET

PHILADELPHIA

RES. 2530 RIDGE AVE. SEND POSTAL OR PHONE
STEVENSON 7513 WE WILL CALL

---

Bell, Columbia 0711 Keystone, Park 4716

## S. Specter & Co.

Paper Manufacturers'
Supplies

1706 NORTH SECOND STREET

Philadelphia, Pa.

---

## Herman Ladenson

*METALS*

614 Brown Street

PHILADELPHIA

---

## S. MATUSOW & CO.

Paper and Woolen
Manufacturers' Supplies

1538-40 SOUTH BEULAH STREET

PHILADELPHIA, PA.

---

Bell, Lombard 1173 Keystone, Main 2589

## J. ALBERT METAL CO.

Dealers in

*RUBBER and*
*METALS . . . .*

717 South Seventh Street

PHILADELPHIA

---

## Roberts Bros.

823-25 BAINBRIDGE STREET

PHILADELPHIA

---

Berry Crates Peach Carriers
Bushels ½ Baskets

## DAVID GOLDMAN & BRO.

238-40 QUEEN STREET

PHILADELPHIA, PA.

*Telephone: LOMBARD 1798*

All Varieties of Fruit Packages for Farmers
OUR SPECIALTY

---

## Samuel Parris

DEALER IN

Paper and Wool Stock

2636-2640 W. CABOT STREET

Philadelphia, Pa.

Phones { Stevenson 8000 / Columbia 8350

GOODS CALLED FOR AND DELIVERED

ADOLPH PLAUSCHINAT

**French Dry Cleaning and Dyeing**

ALL GARMENTS ARE CLEANED BY OUR CONTINUAL FLOW PROCESS

*Office and Plant: 19th Street and Montgomery Avenue*

Store: 1824 Columbia Avenue Philadelphia

BELL, REGENT 4483, 4484 KEYSTONE, PARK 1483

S. WOLF & SONS

*Manufacturers of* ***Curtains, Cushions, Window Shades***

105 WEST BERKS STREET

PHILADELPHIA, PA.

*Compliments of*

PHOENIX PAINT and VARNISH CO.

*Compliments of*

H. C. L. MILLER, Inc.

**Veneers**

1101-19 North Front Street

PHILADELPHIA

***H. B. BAUER & CO.***

**Oil Cloths and Linoleum**

Wood and Willow Ware, Washing Machines, Etc.

*14 N. Sixth St. Phila.*

S. STONE
P. ROBERMAN

Phones { Market 0841 / Park 4823

**Grand Upholstered Furniture Co.**

Designers and Manufacturers of

Exclusive Upholstered Furniture

837-839-841 NORTH THIRD STREET

PHILADELPHIA

Kelzo Products Wood Novelties Automatic and General Wood Turning

**AMERICAN WOOD TURNING CO.**

*Manufacturers and Designers of*

Lamps and Shades

*Office and Show Rooms:*

**144-46 Noble Street : : Philadelphia, Pa.**

Bell, Regent 4637 Keystone, Park 4080

**Kensington Paper Box Mfg. Co.**

Paper Boxes of Every Description

2415 North Howard Street

Joseph D. Kauffman
Michael J. Halloran *PHILADELPHIA, PA.*

— Founded 1864 —

**HIRES TURNER GLASS COMPANY**

30th and Walnut

**PHILADELPHIA**

*The*

# Northwestern Trust Company

RIDGE AND COLUMBIA AVENUES

PHILADELPHIA, PA.

***Capital - - $150,000***
***Undivided Profits, $1,100,000***
***On Deposit, over $11,000,000***

THE PLACE to do your general Banking and deposit your savings

4 per cent. Interest on Savings Fund Accounts
and 2 per cent. subject to Check

***Open Mondays and Fridays until 9 P. M.***

WILLIAM FREIHOFER
*President*

ALEX. D. ROBINSON
*Treasurer*